

Manuel maçonnerie
Poêle de masse
BatchBlock B28_CG
Chanfrein_Cheminée à gauche

Licence CC-BY-SA 4.0
UZUME.fr

B28_CG_chanfrein
vue_générale

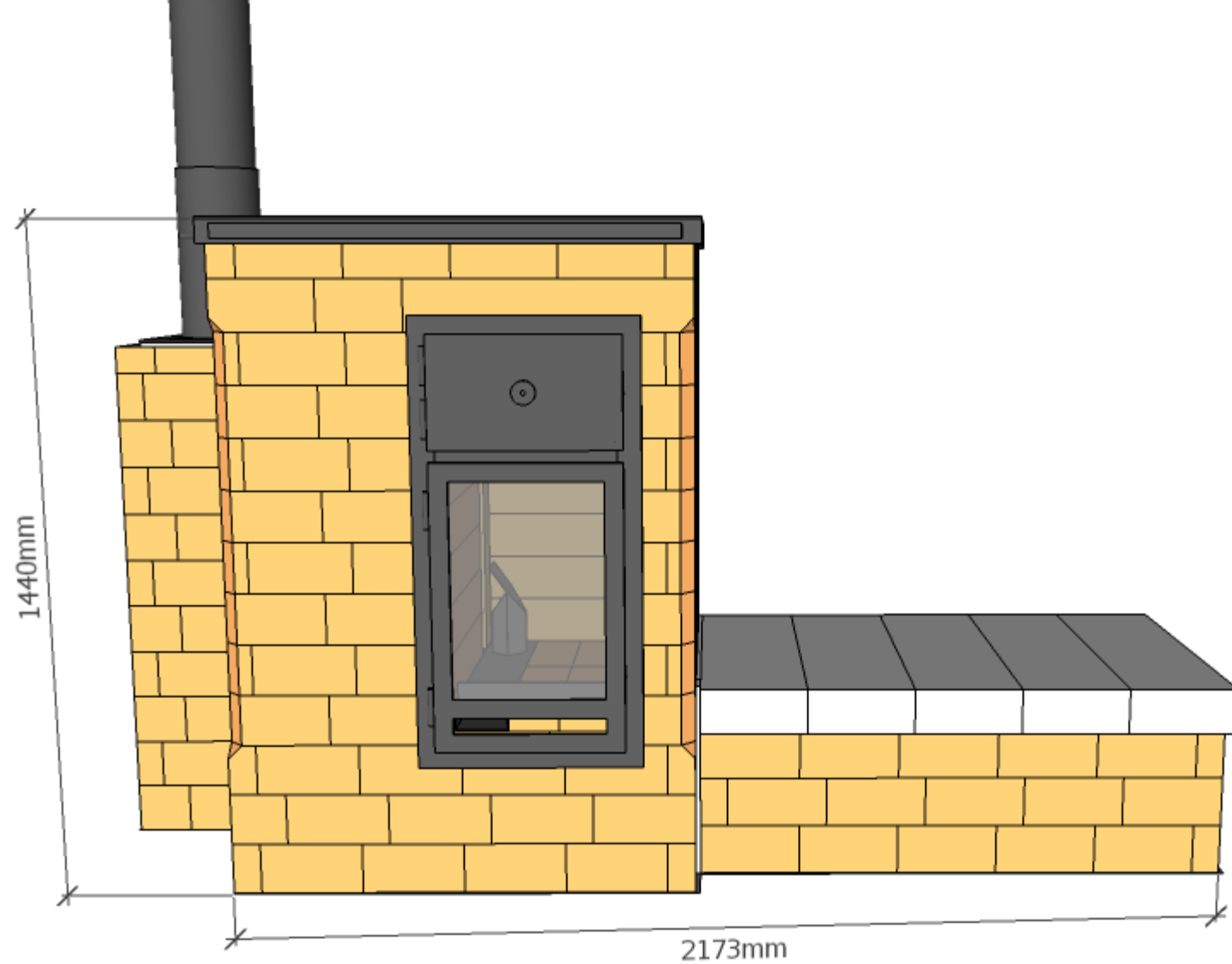

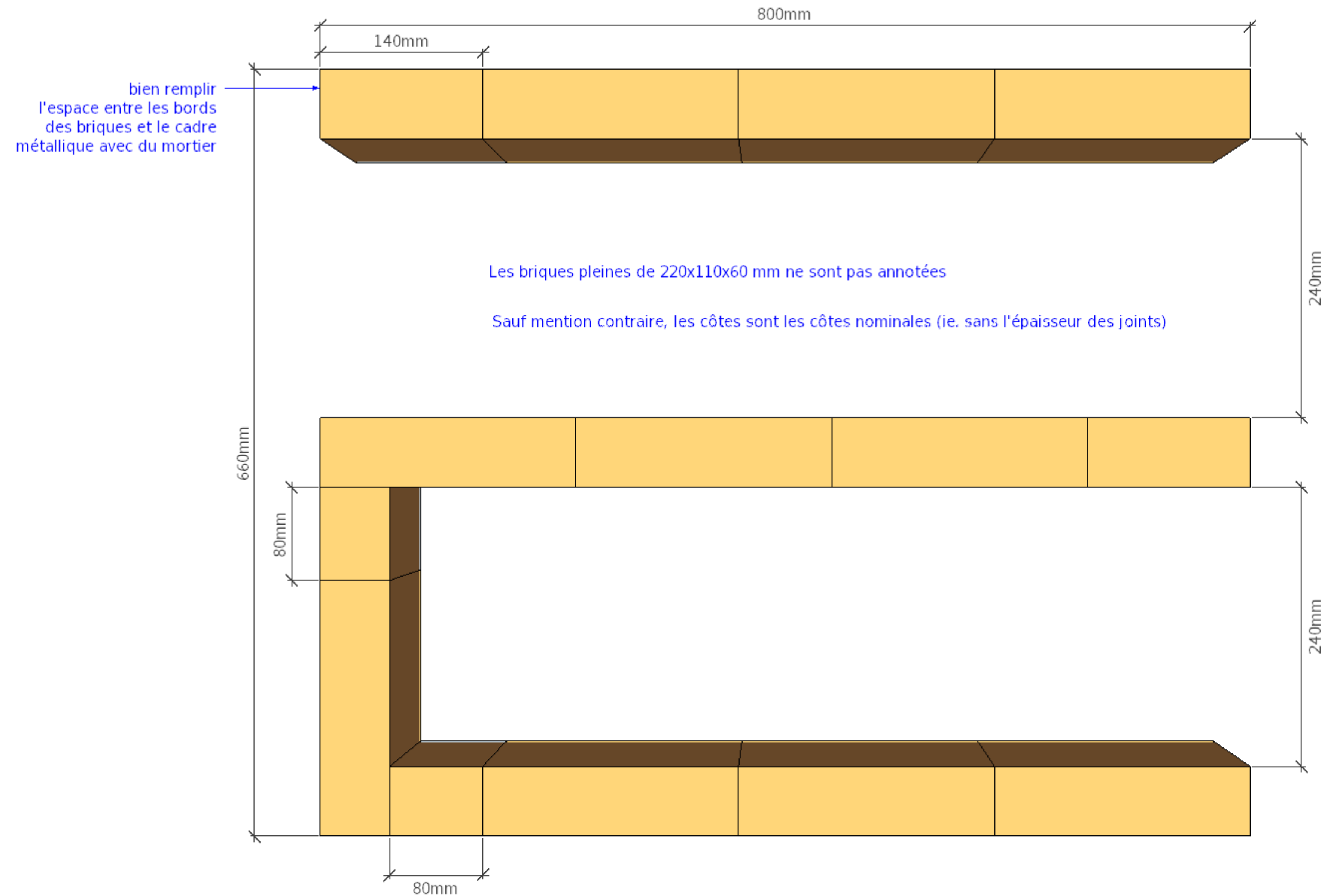

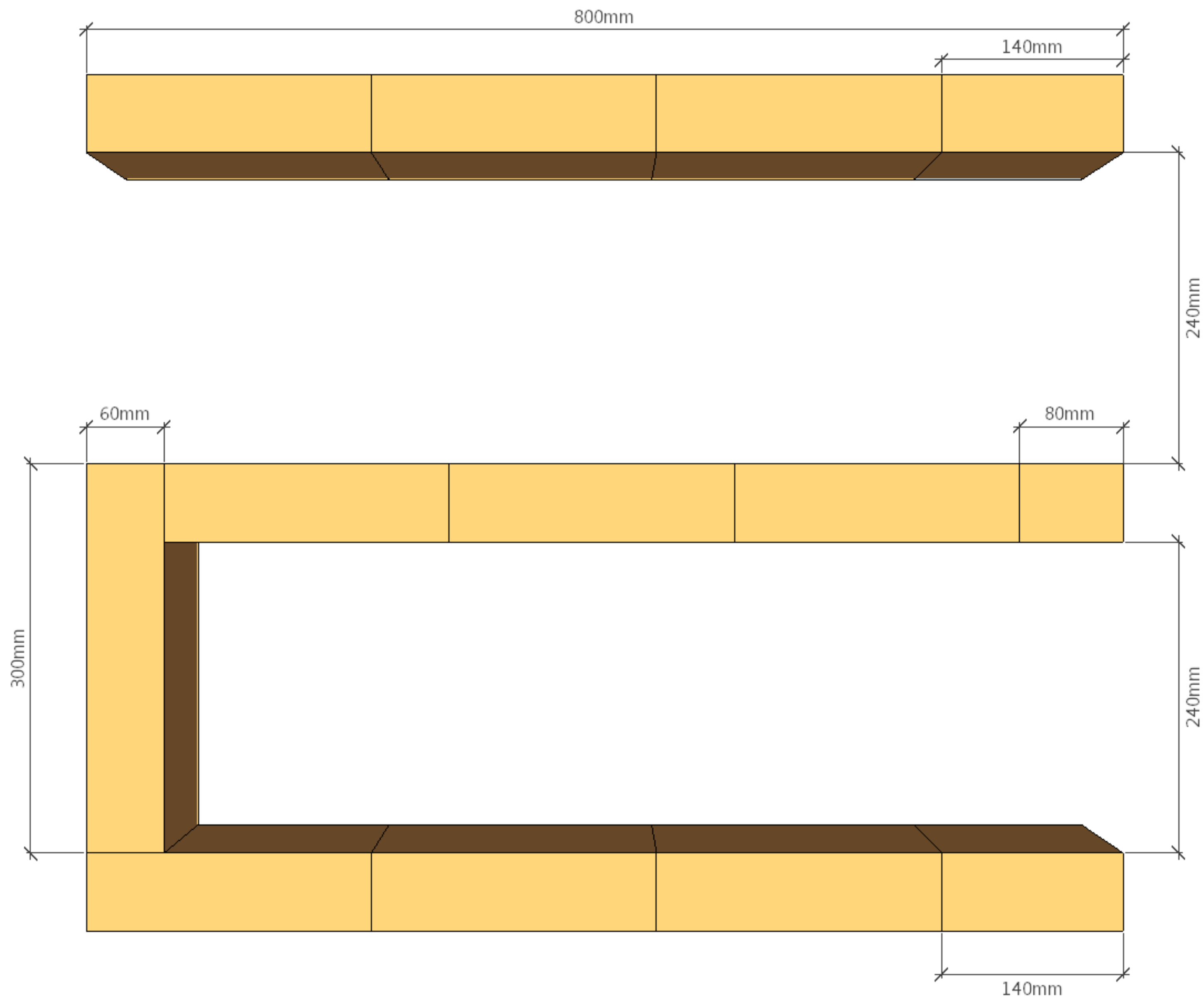

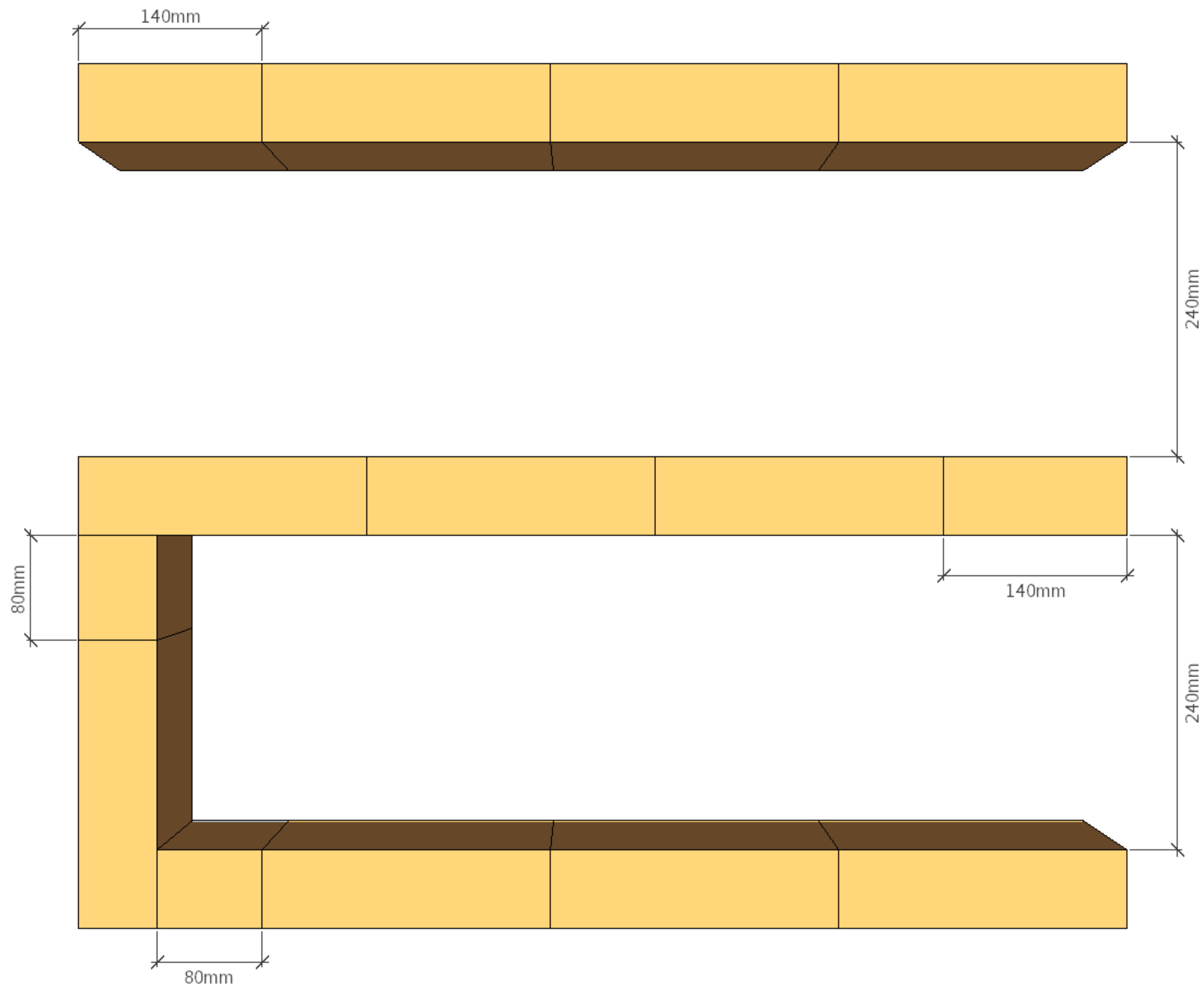

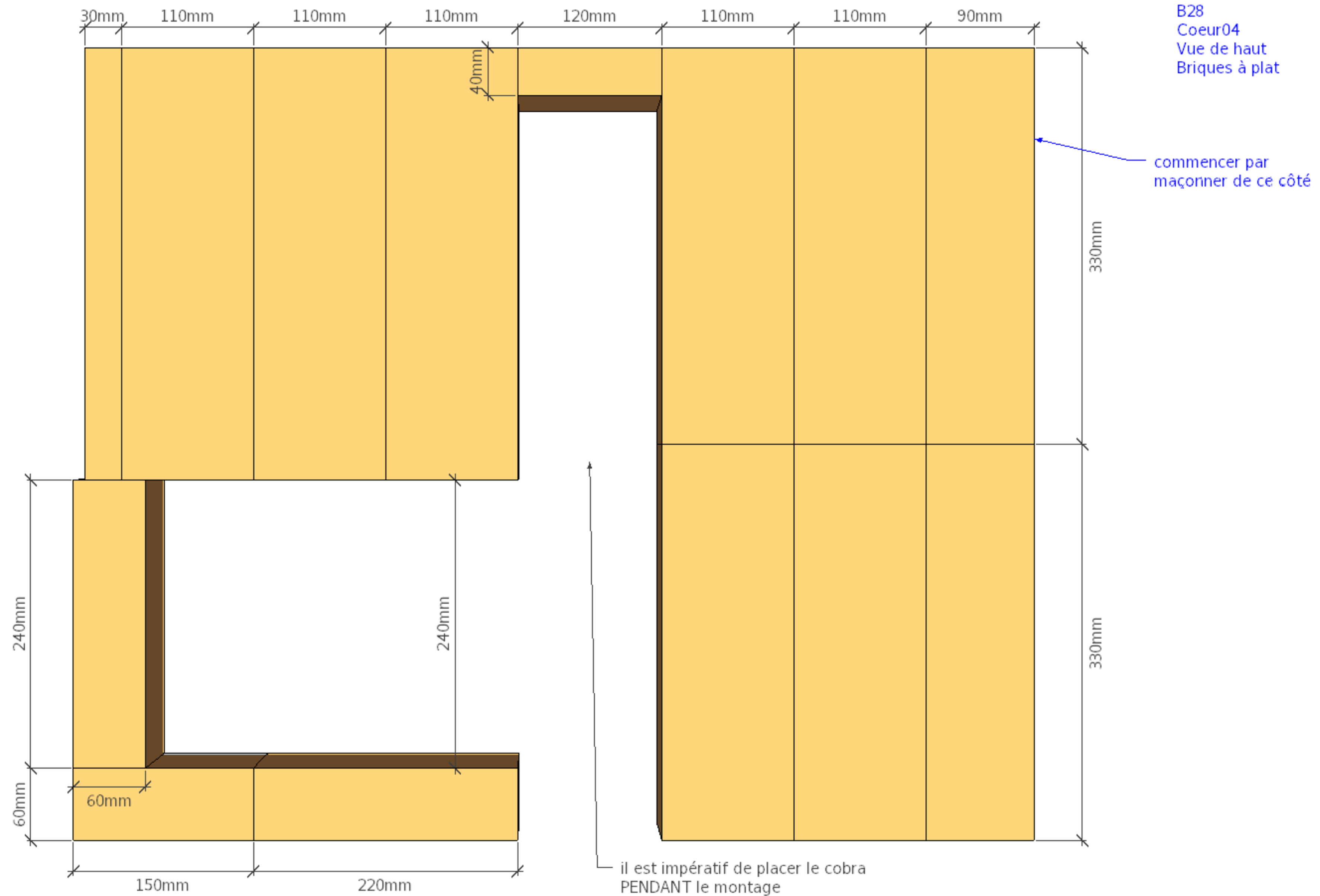

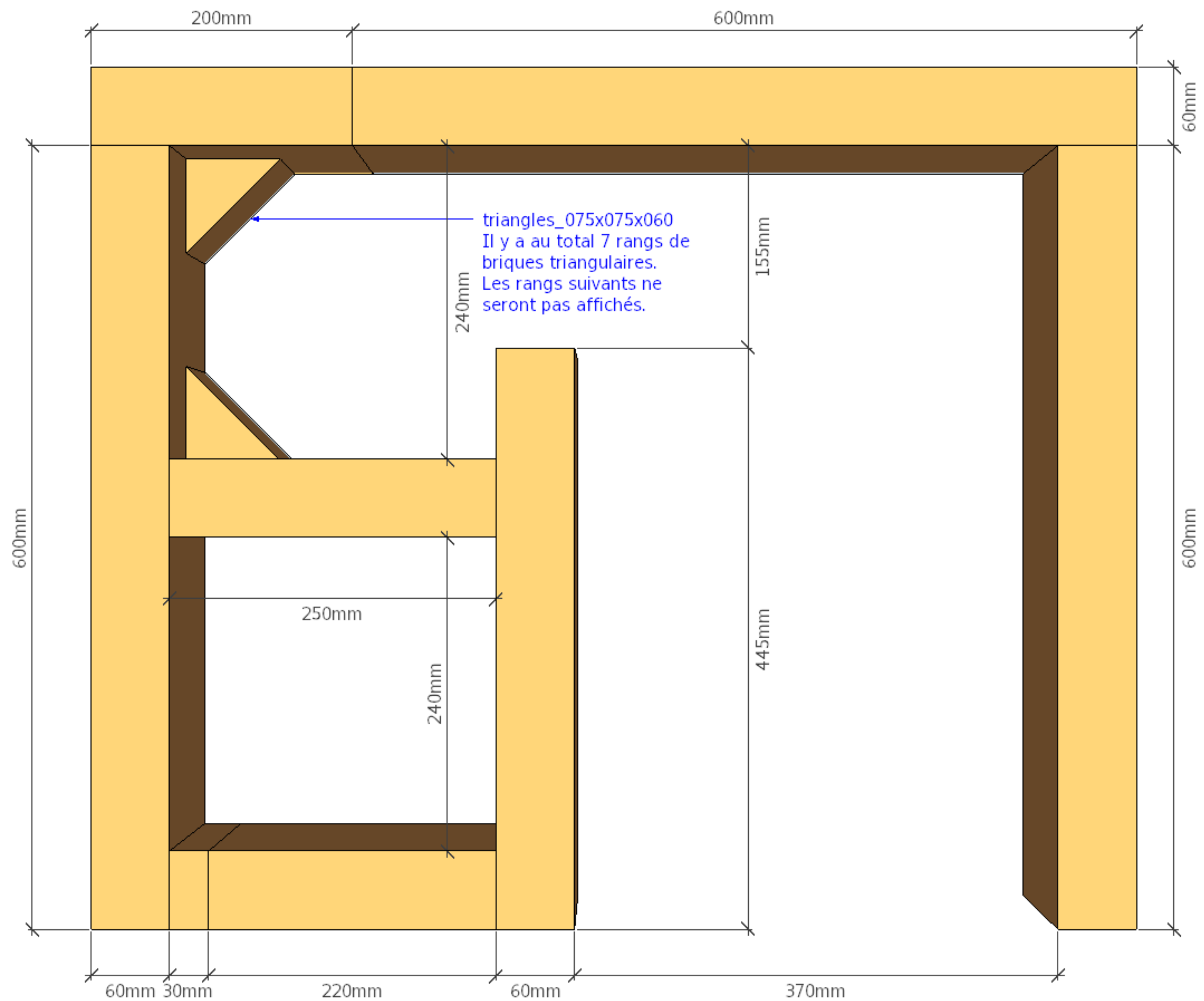

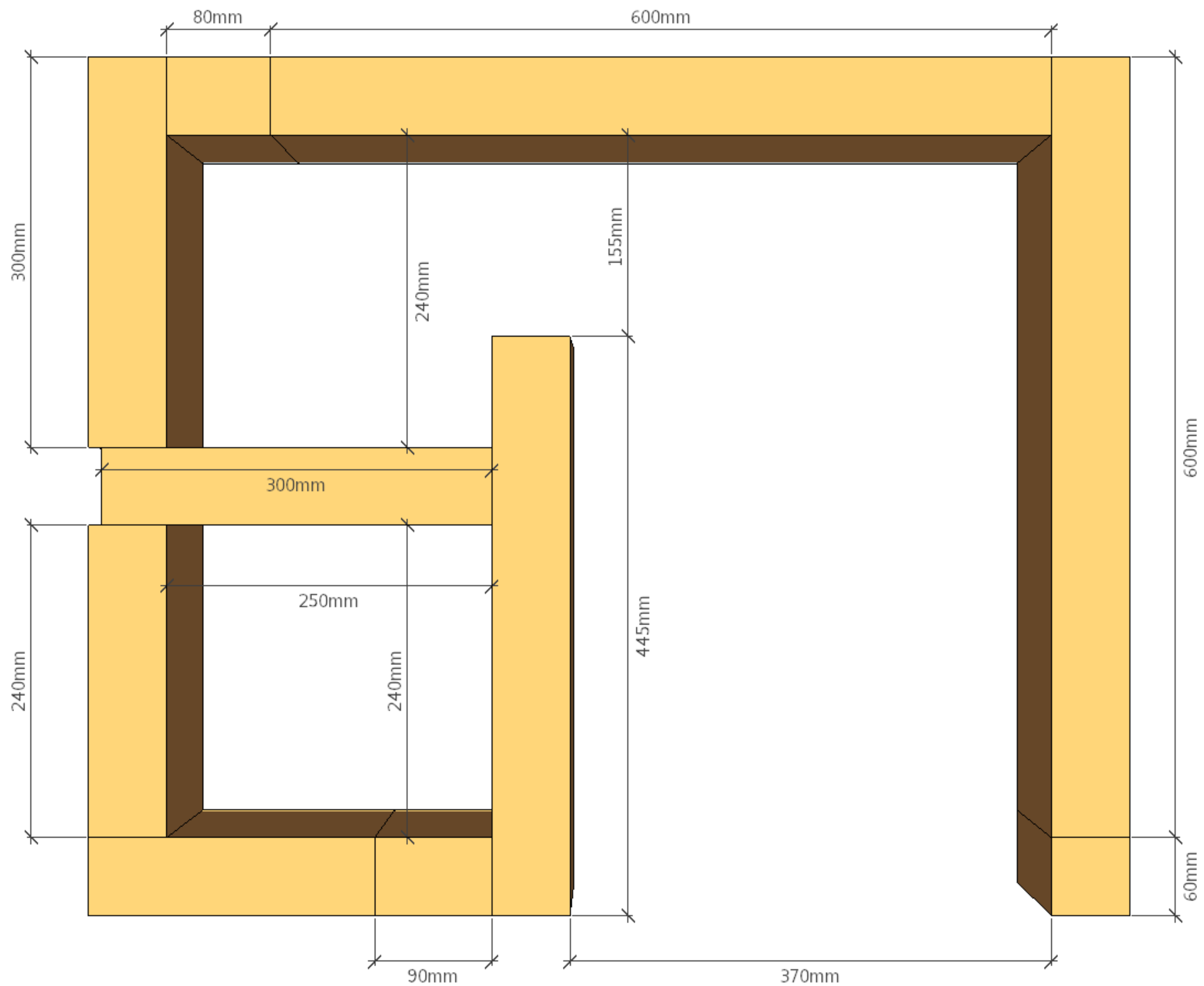

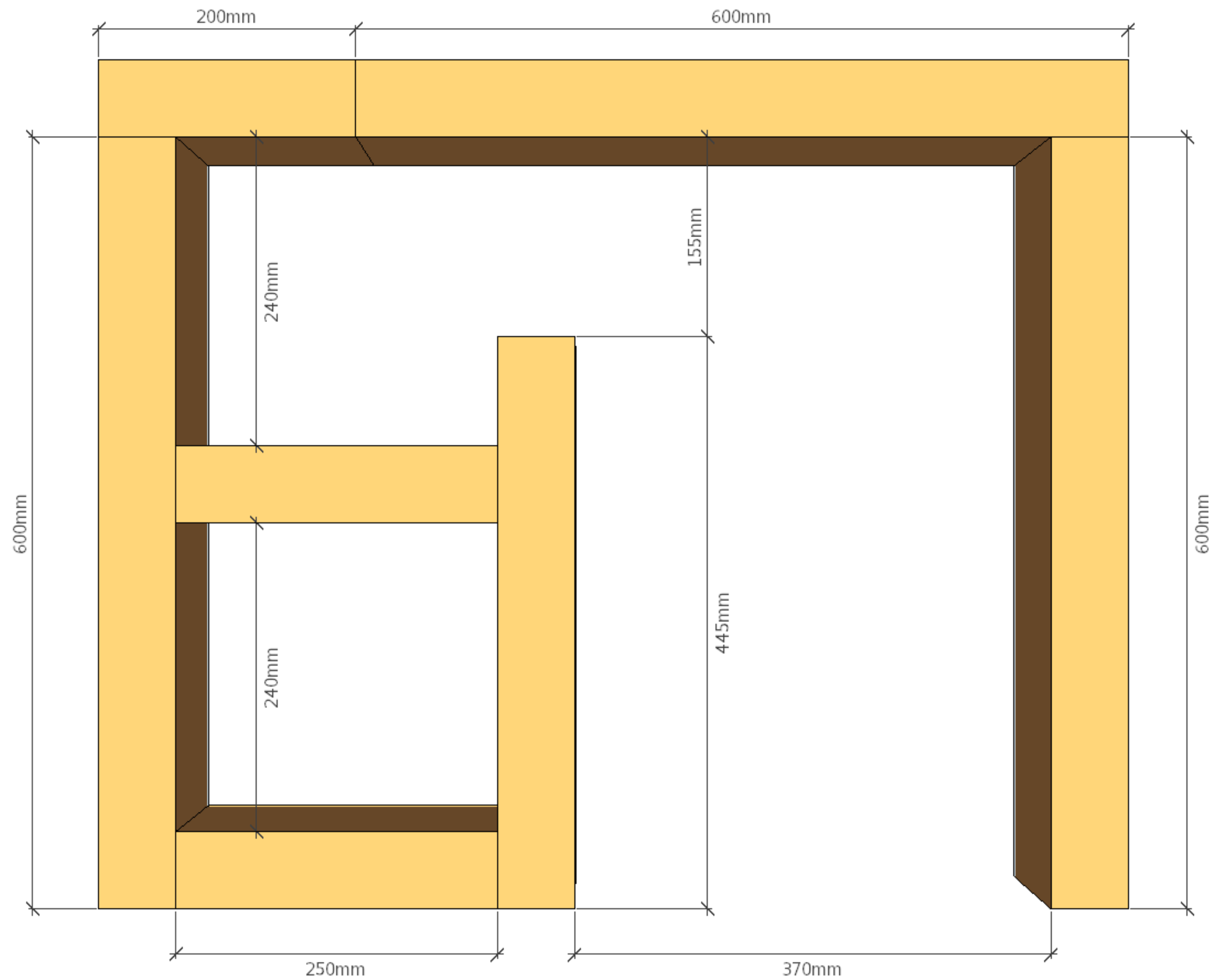

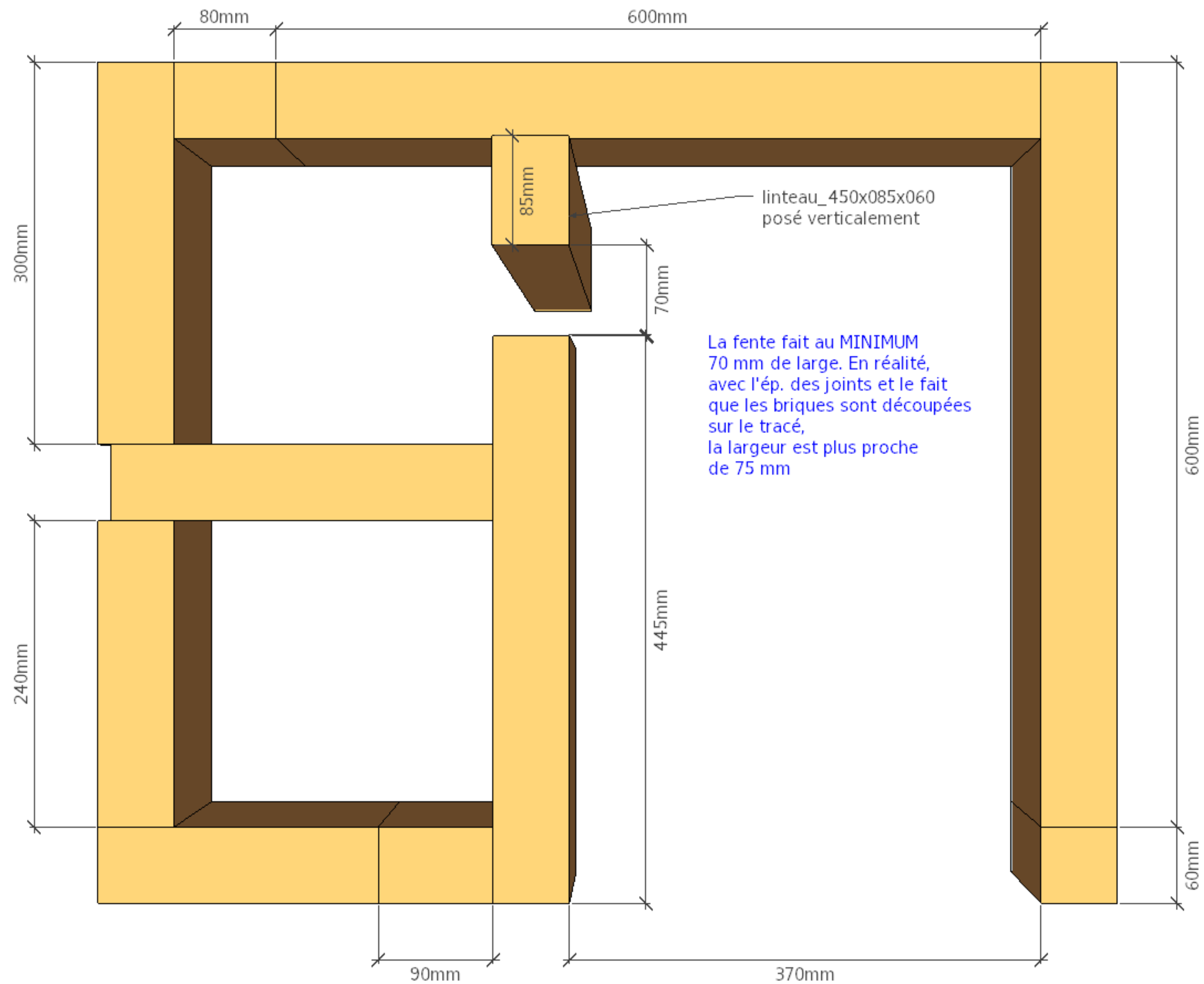

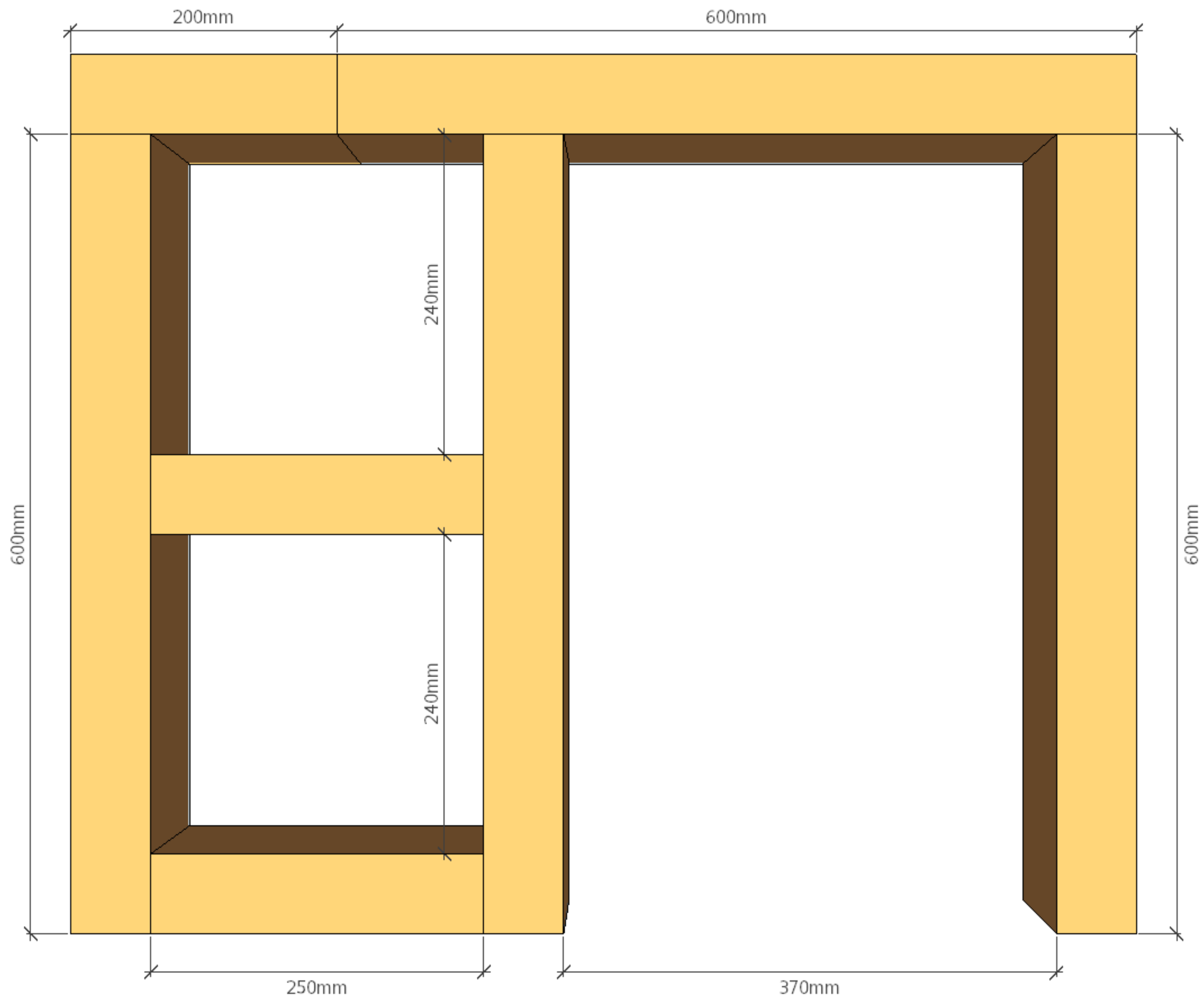

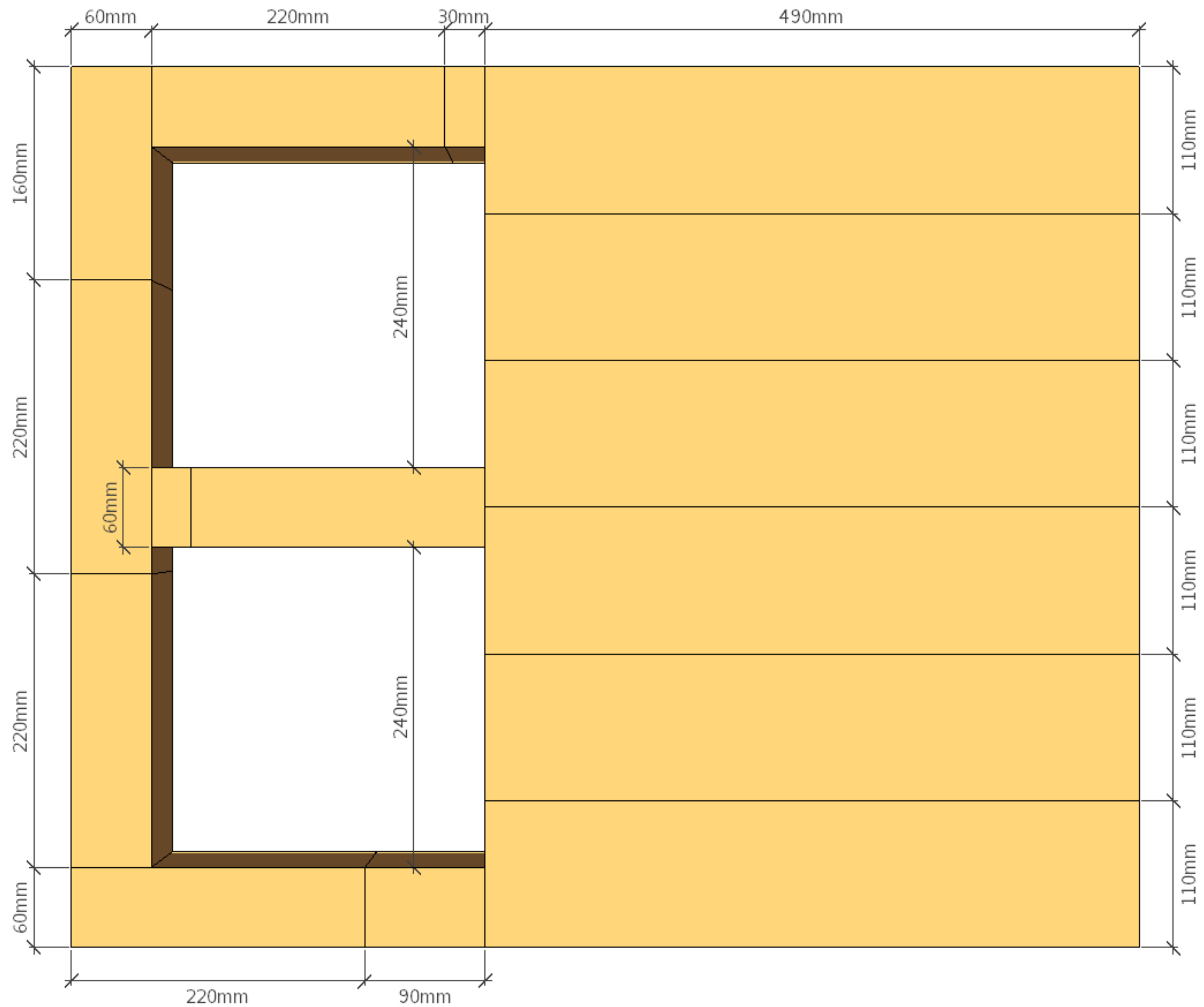

B28
Coeur10
Vue de haut
Briques à plat

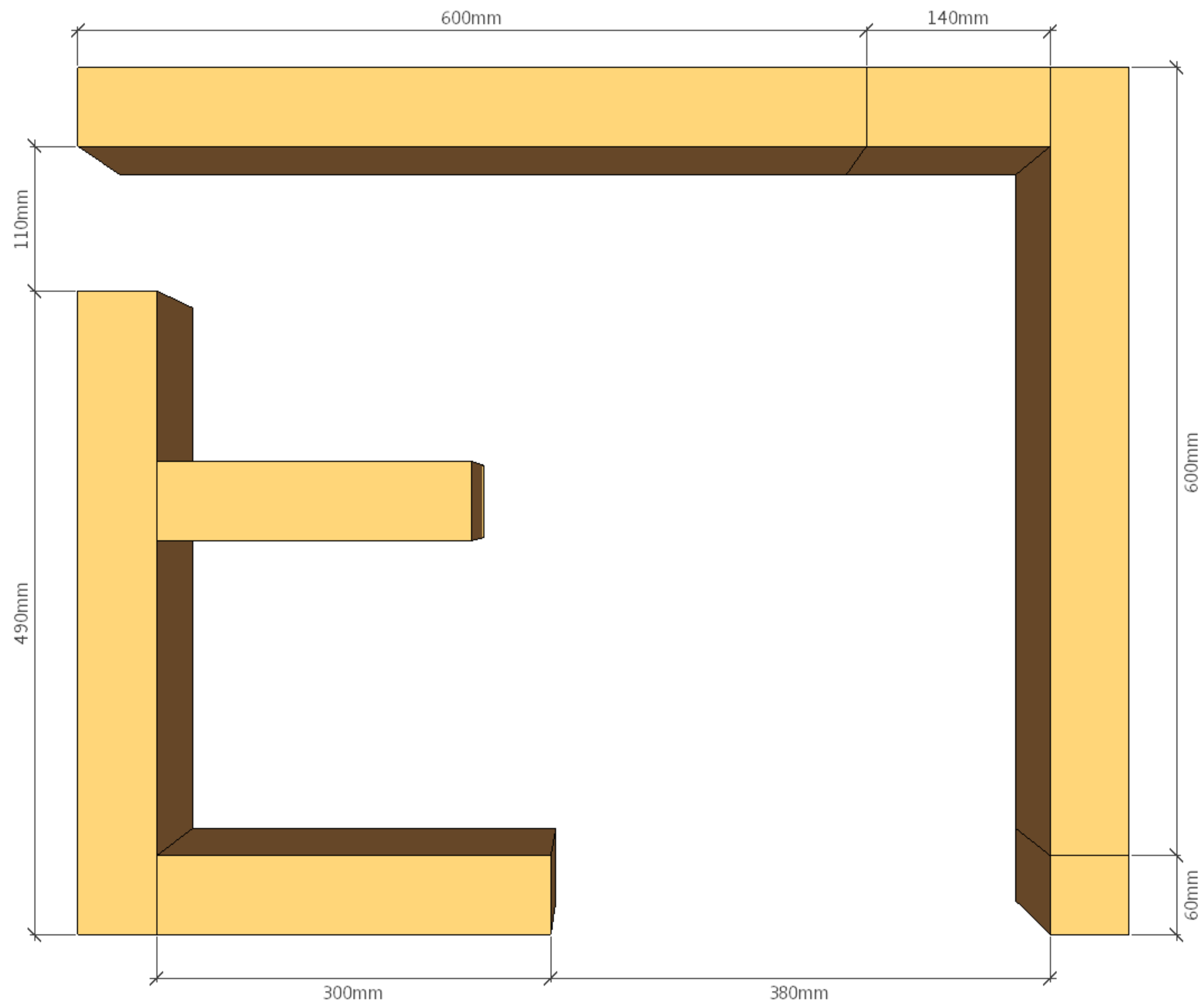

B28
Coeur11
Vue de haut
Briques sur champ

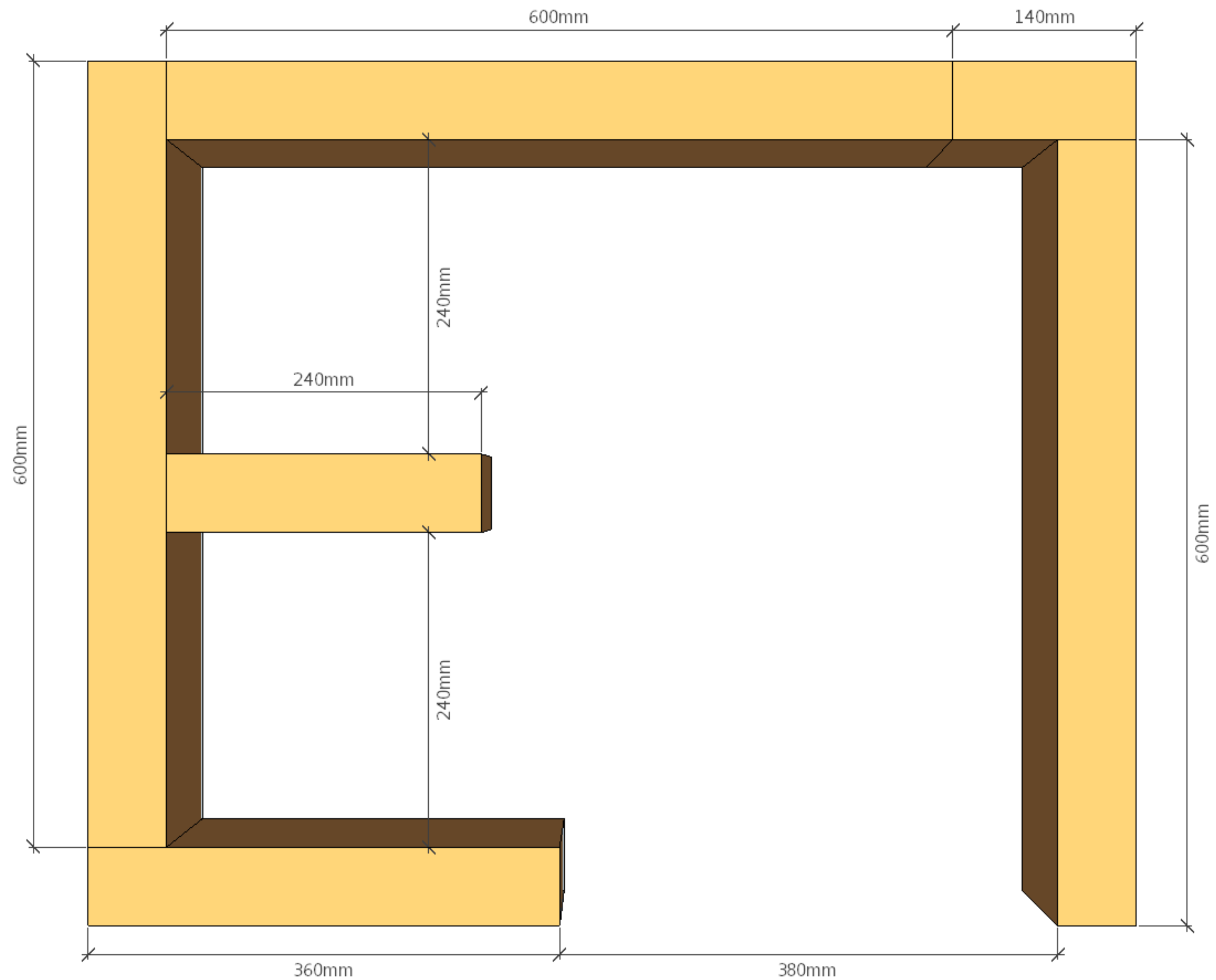

B28
Coeur12
Vue de haut
Briques sur champ

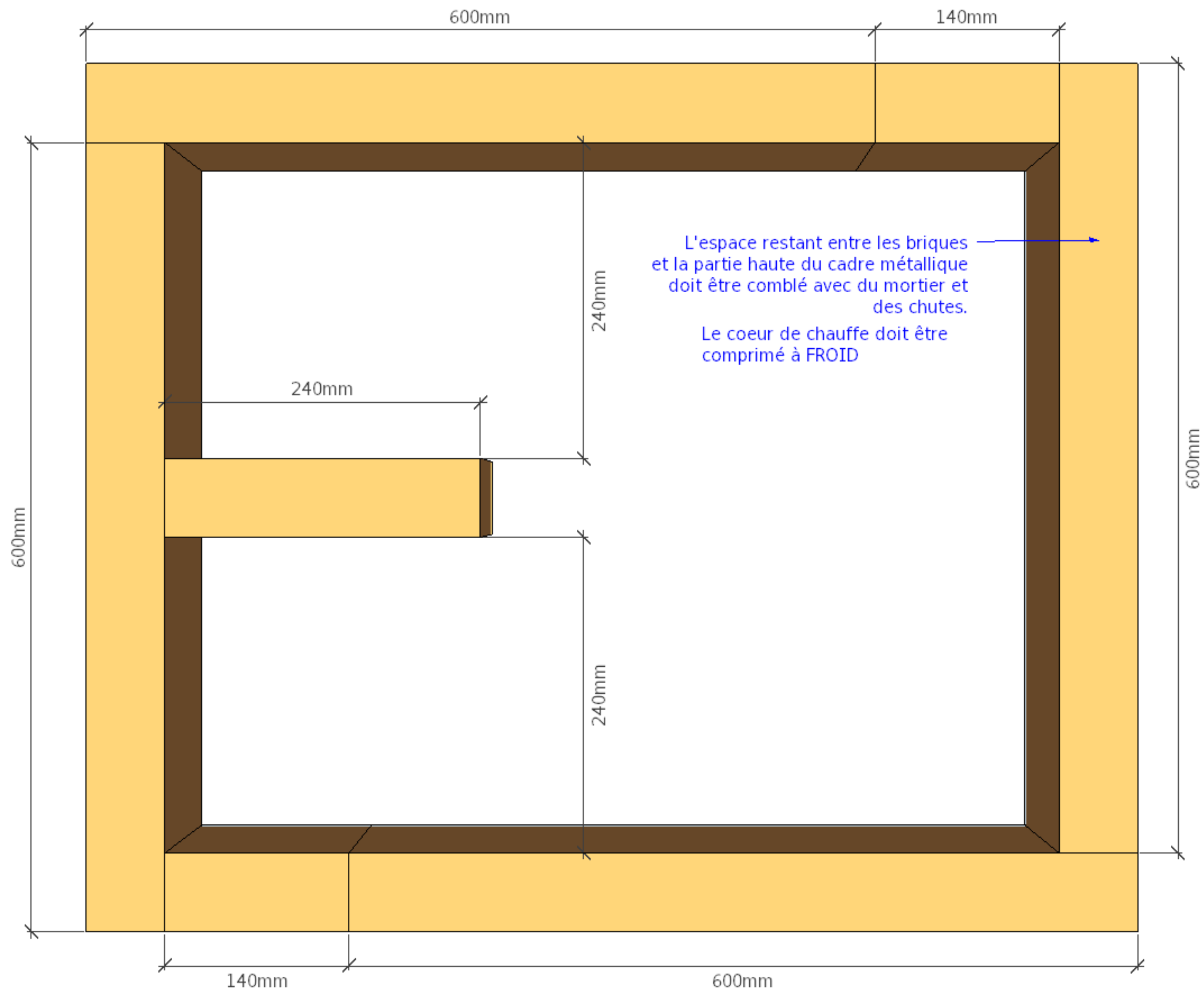

B28
Coeur13
Vue de haut
Briques sur champ

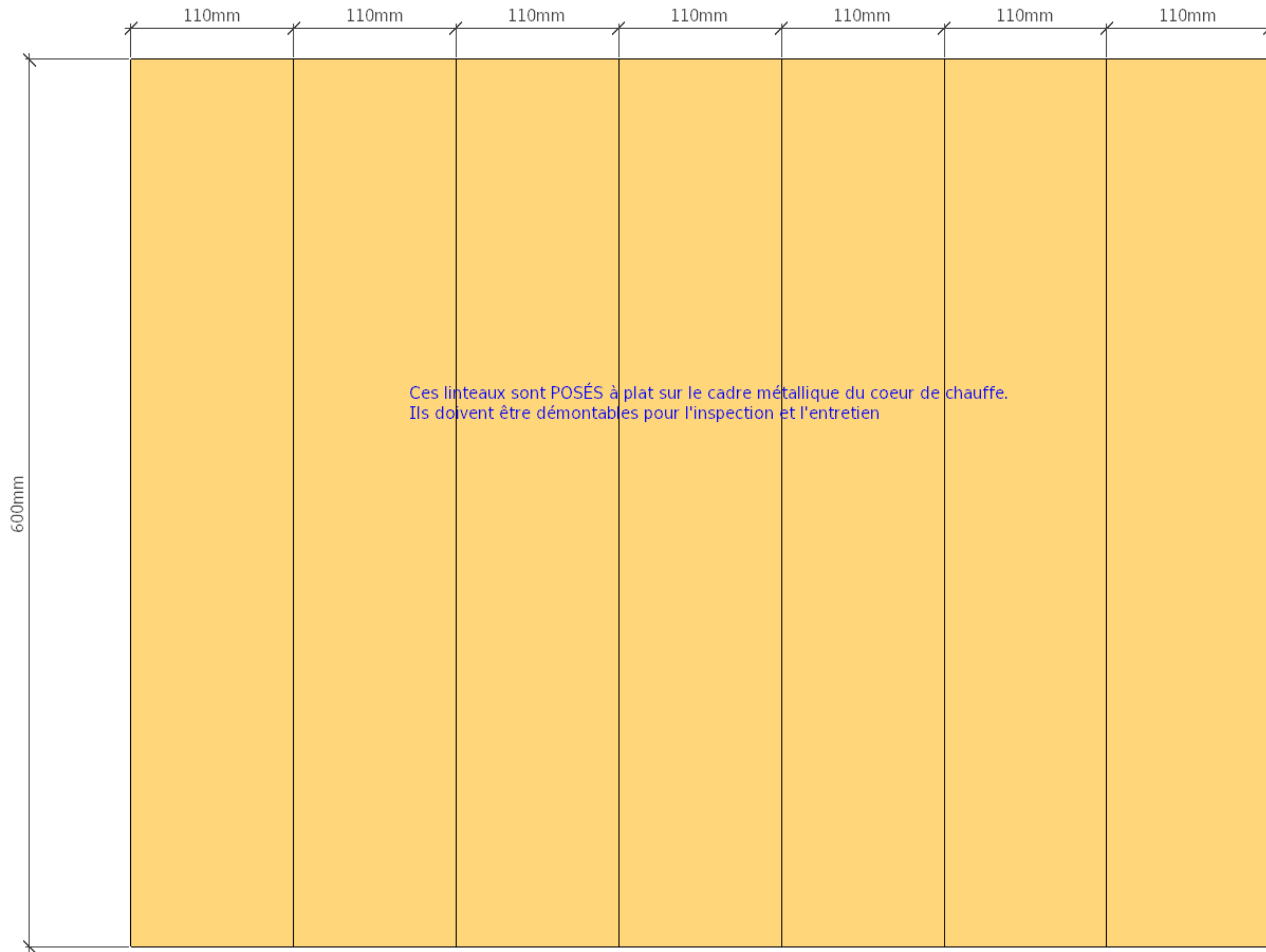

B28
Coeur14
Vue de haut
Briques à plat

B28_CG_chanfrein
habillage

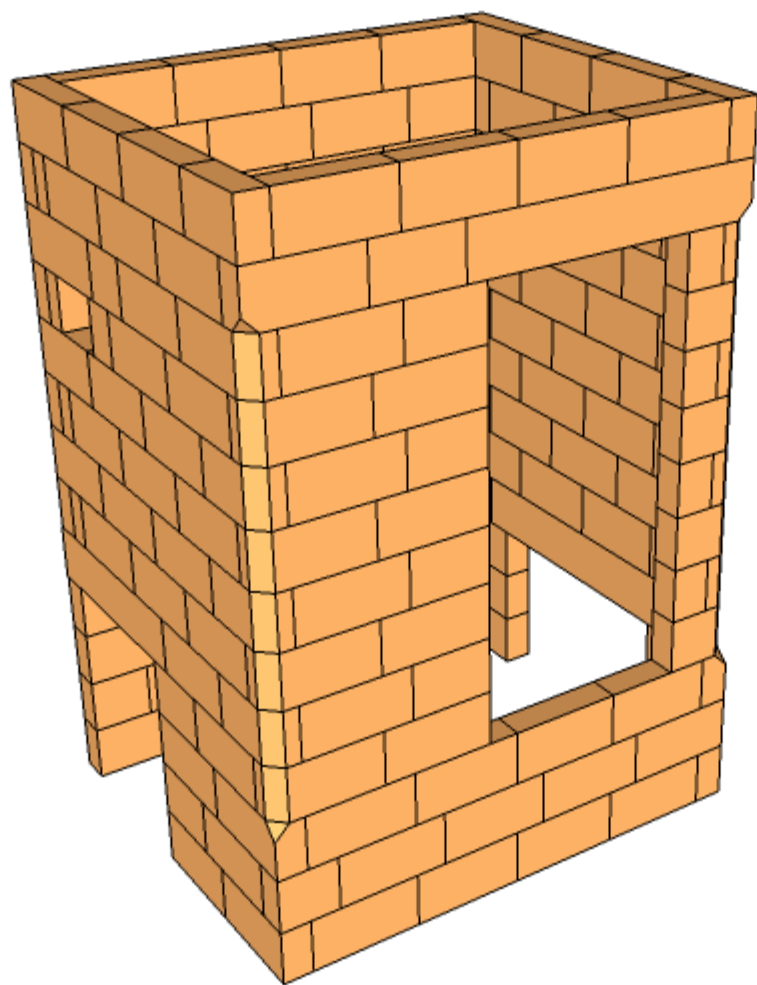

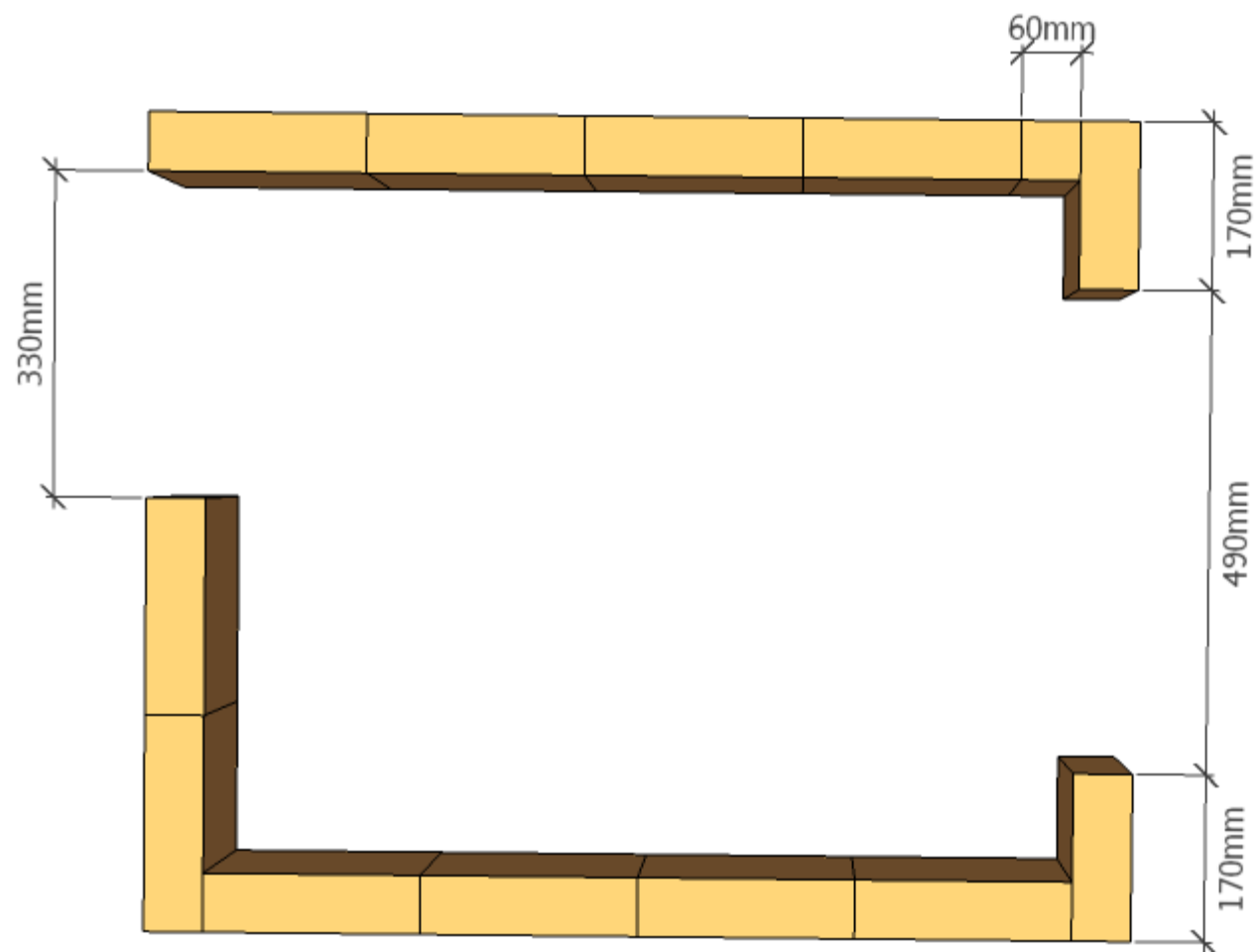

B28_CG_chanfrein
habillage_01

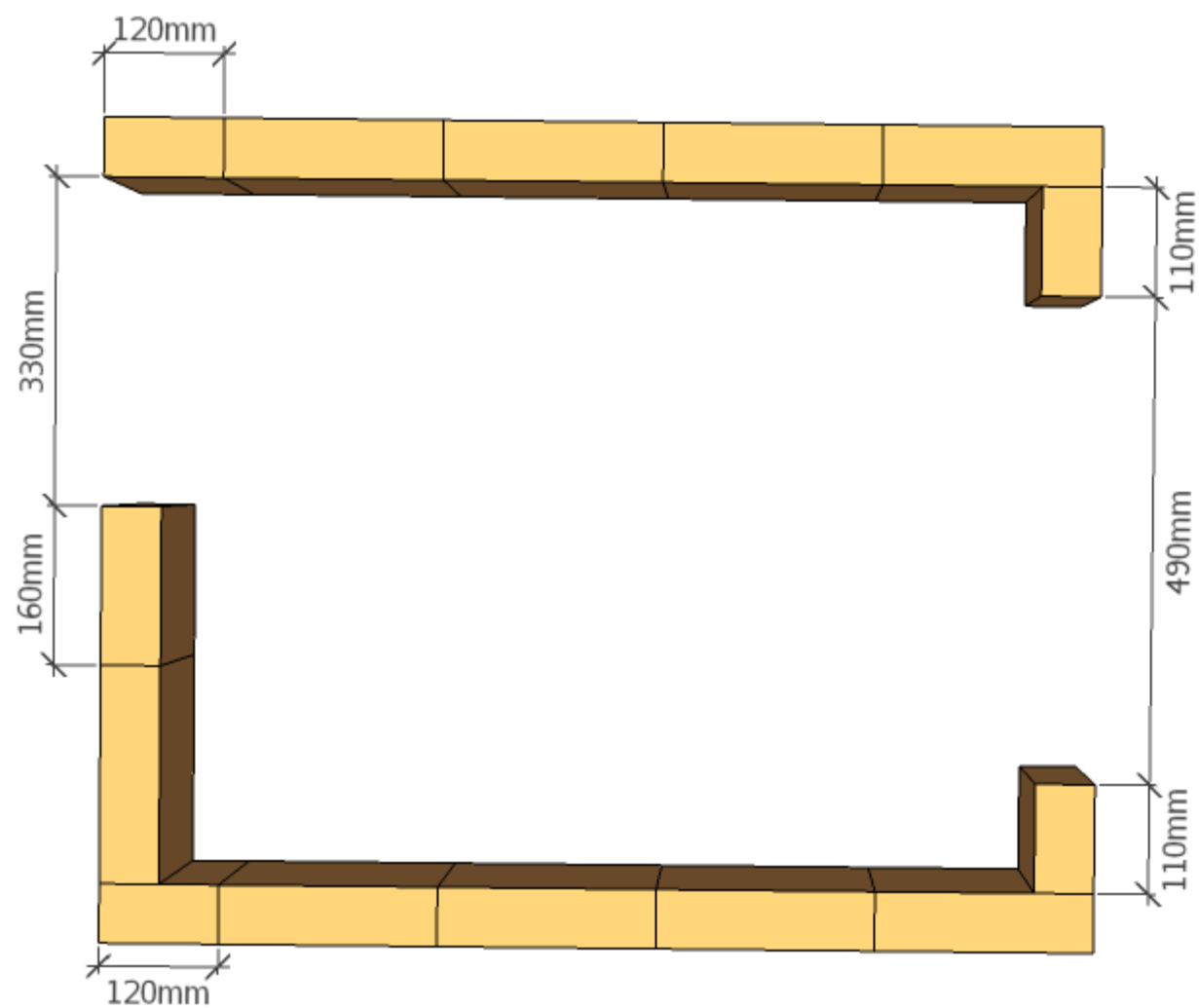

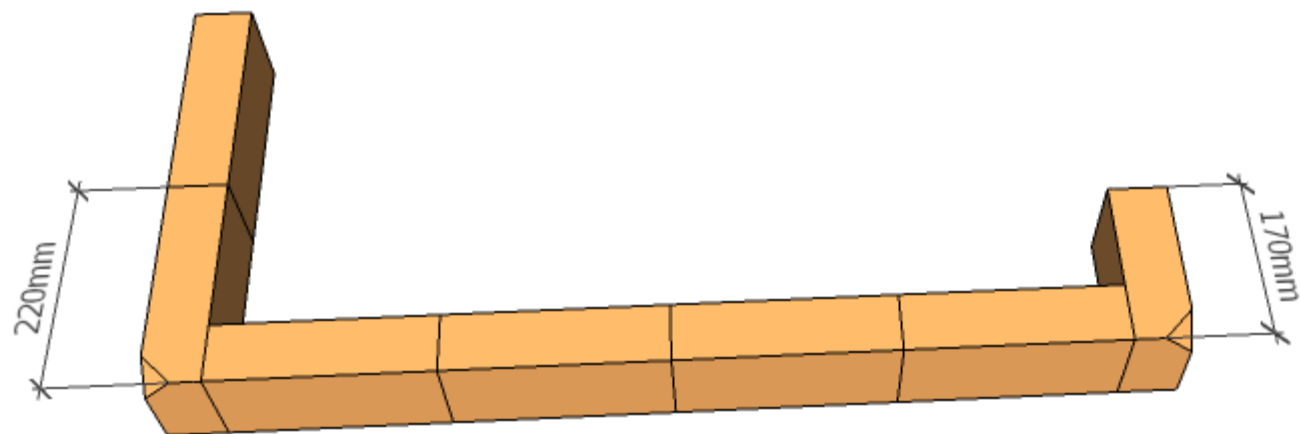
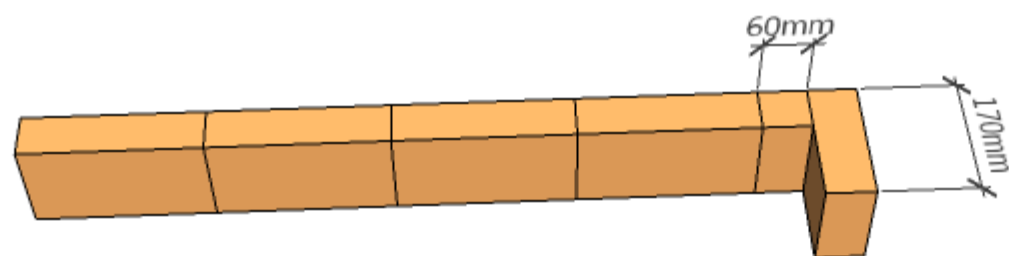

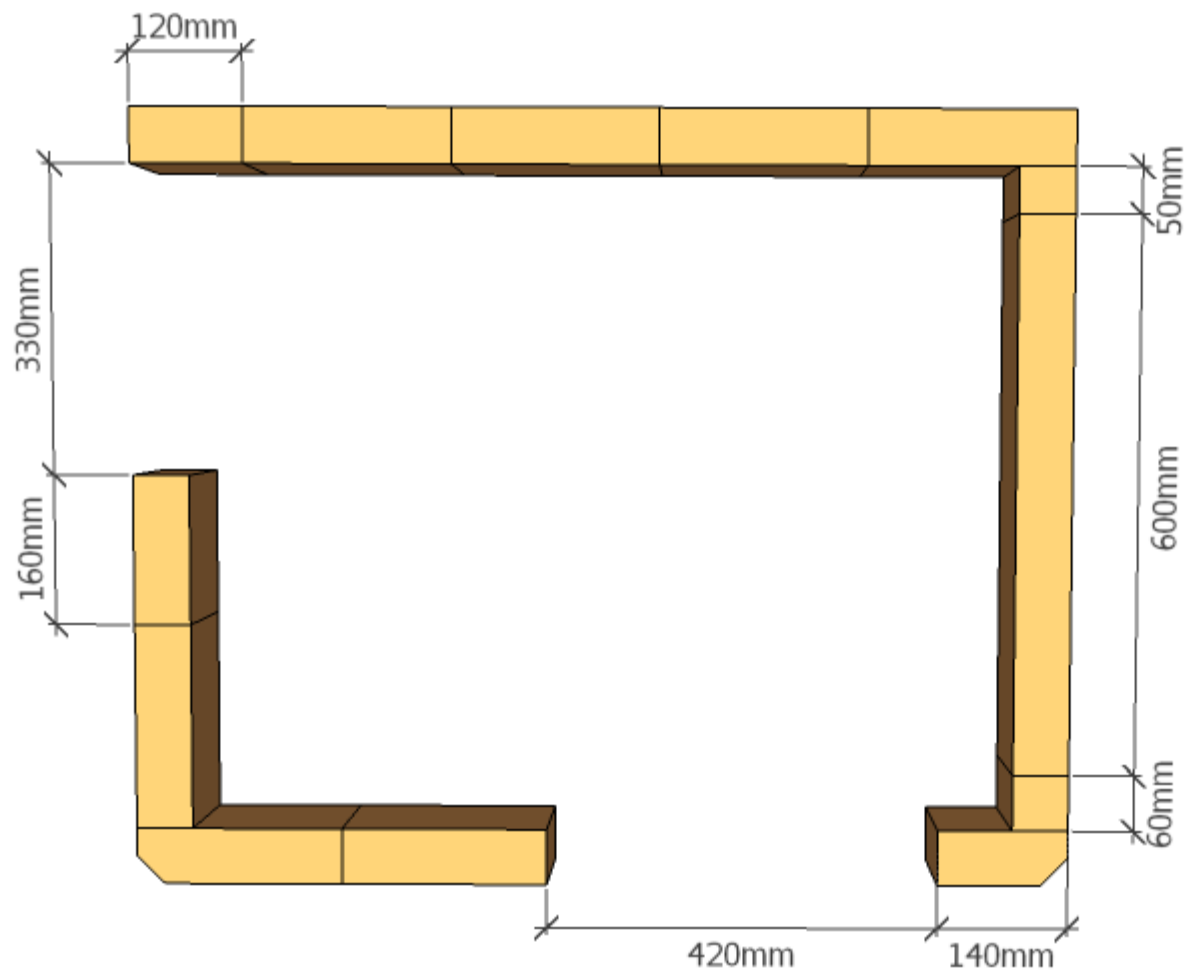

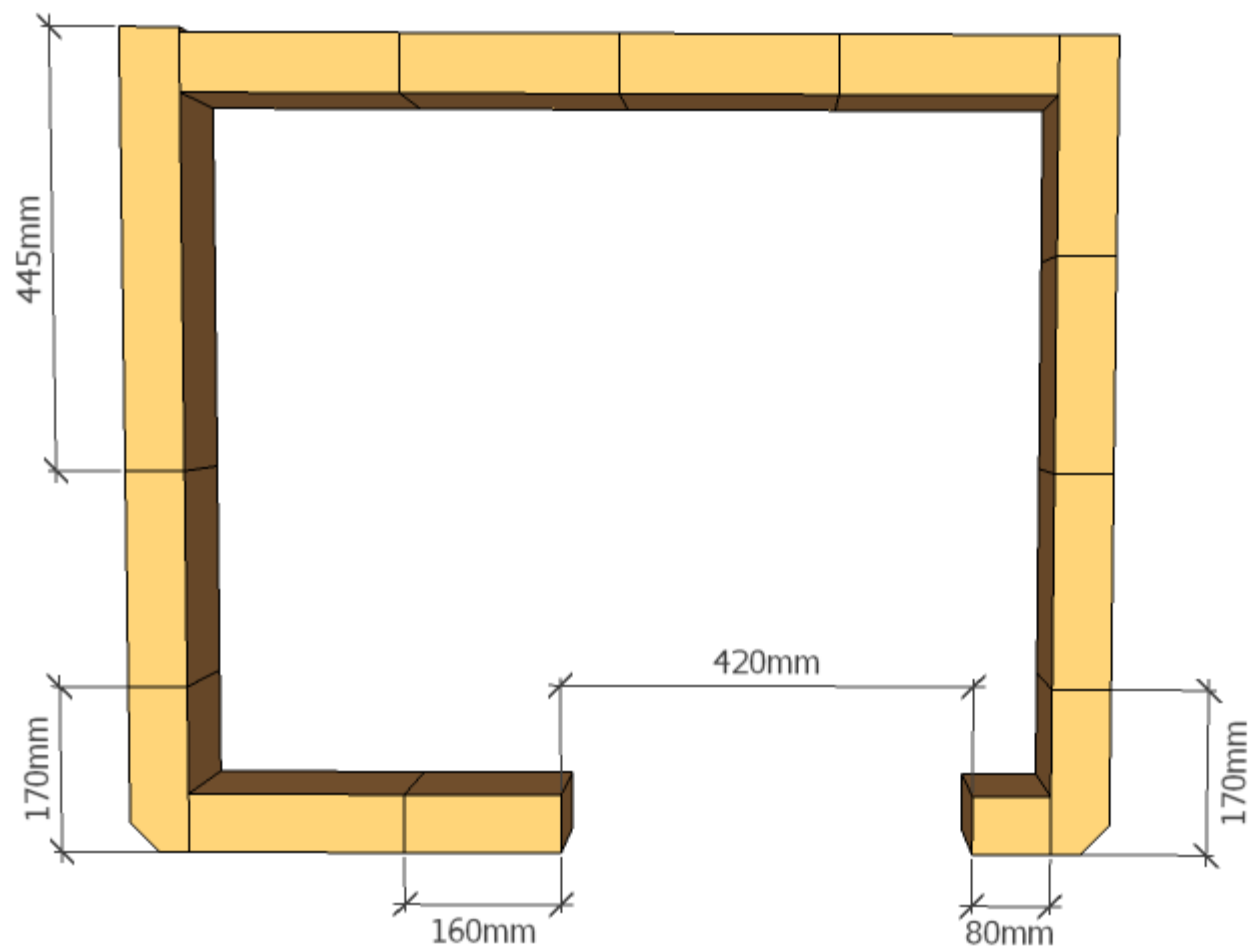

B28_CG_chanfrein
habillage_06

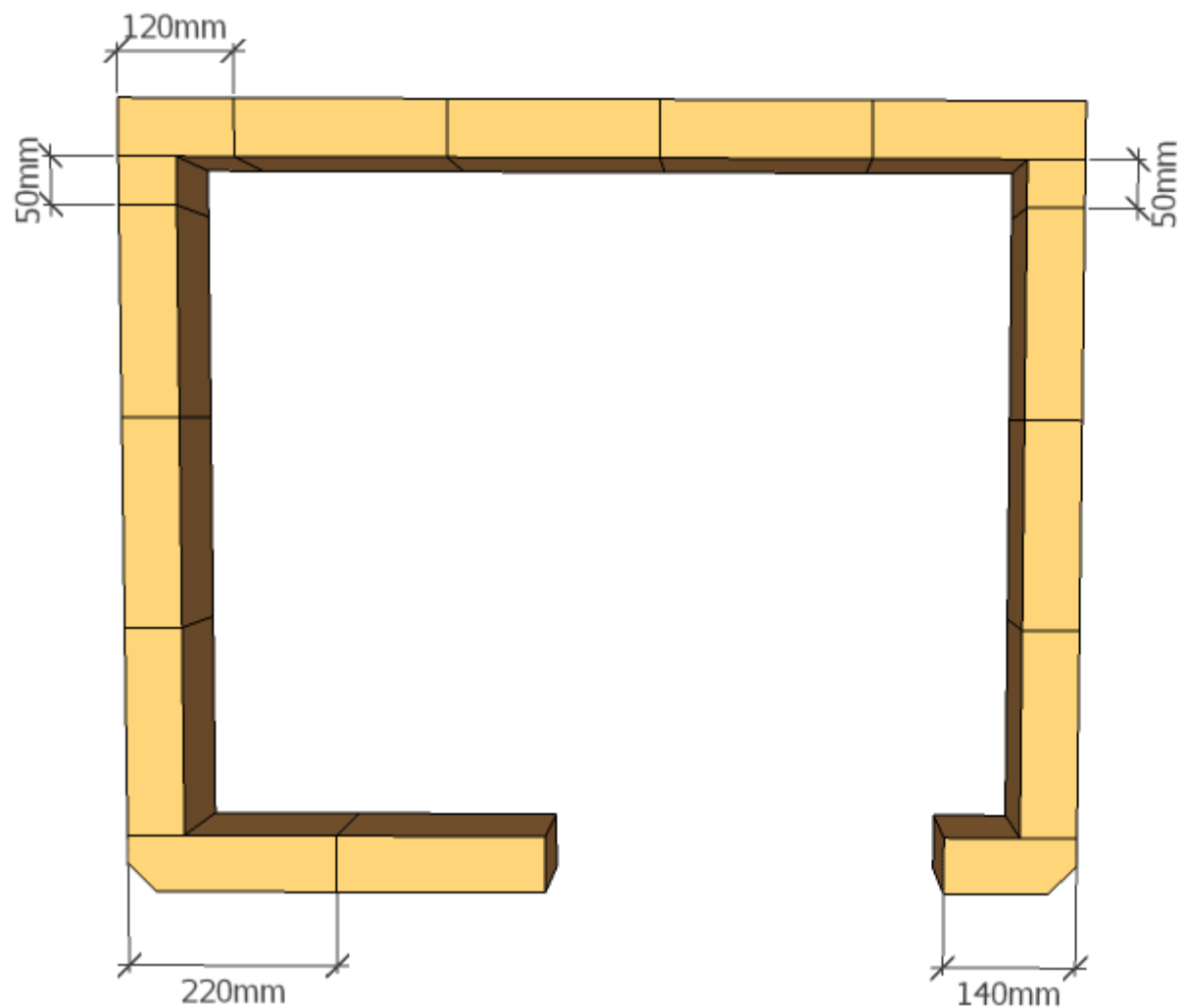

B28_CG_chanfrein
habillage_07

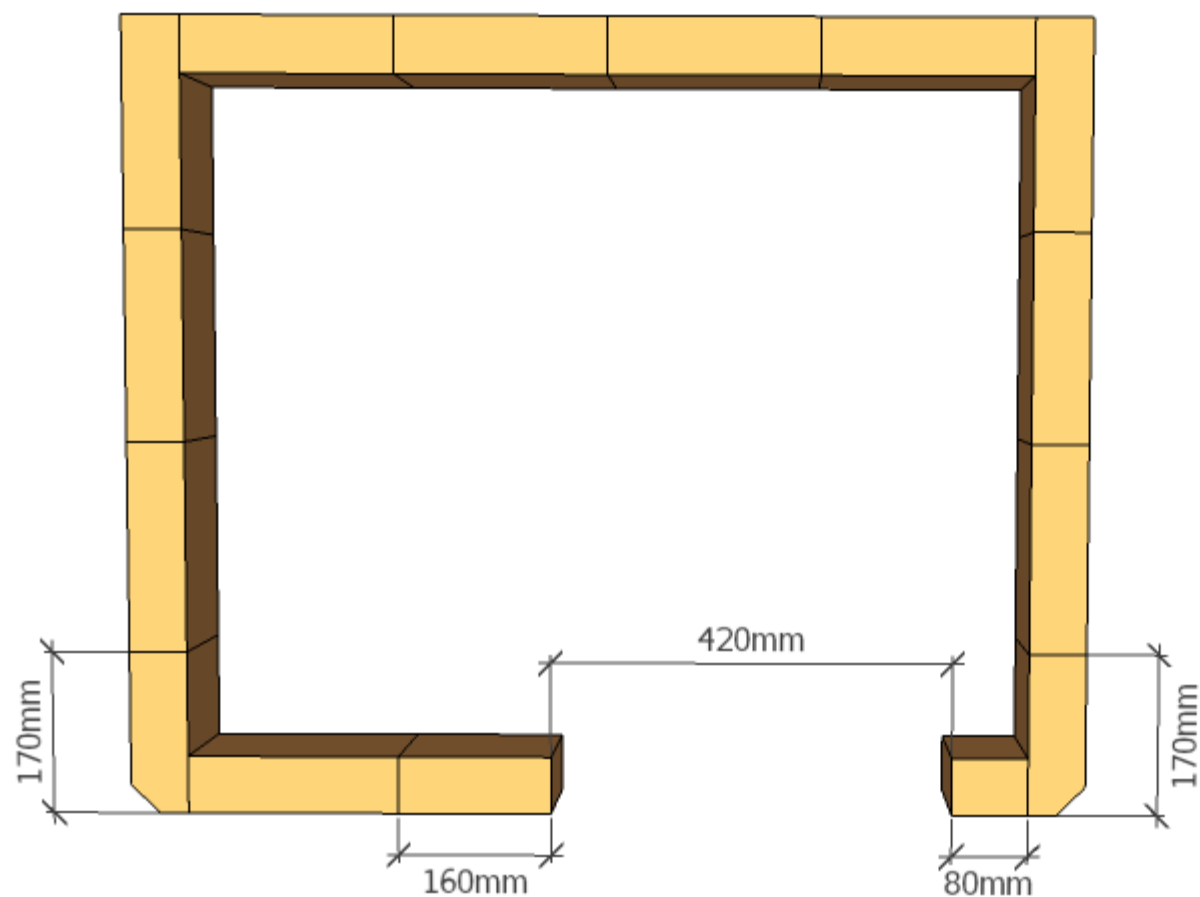

B28_CG_chanfrein
habillage_08

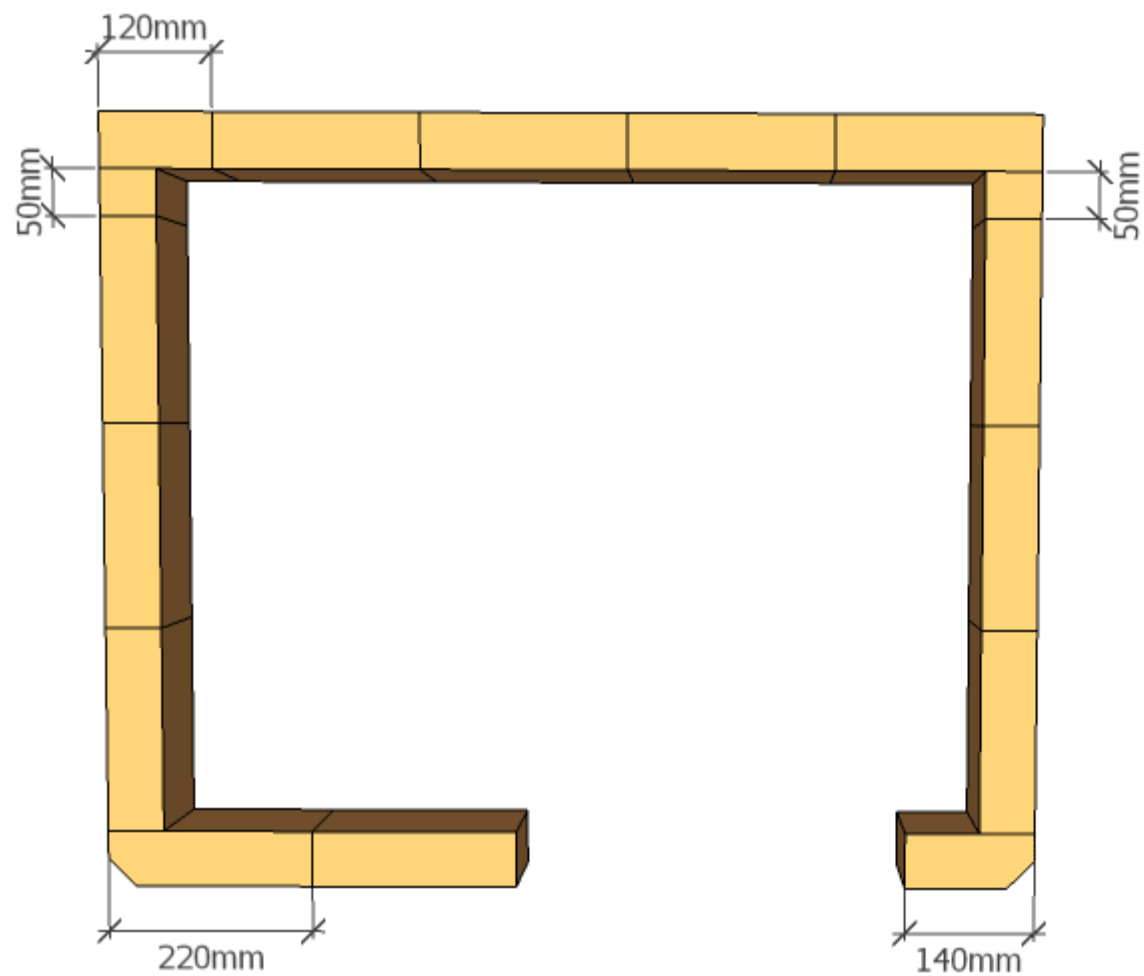

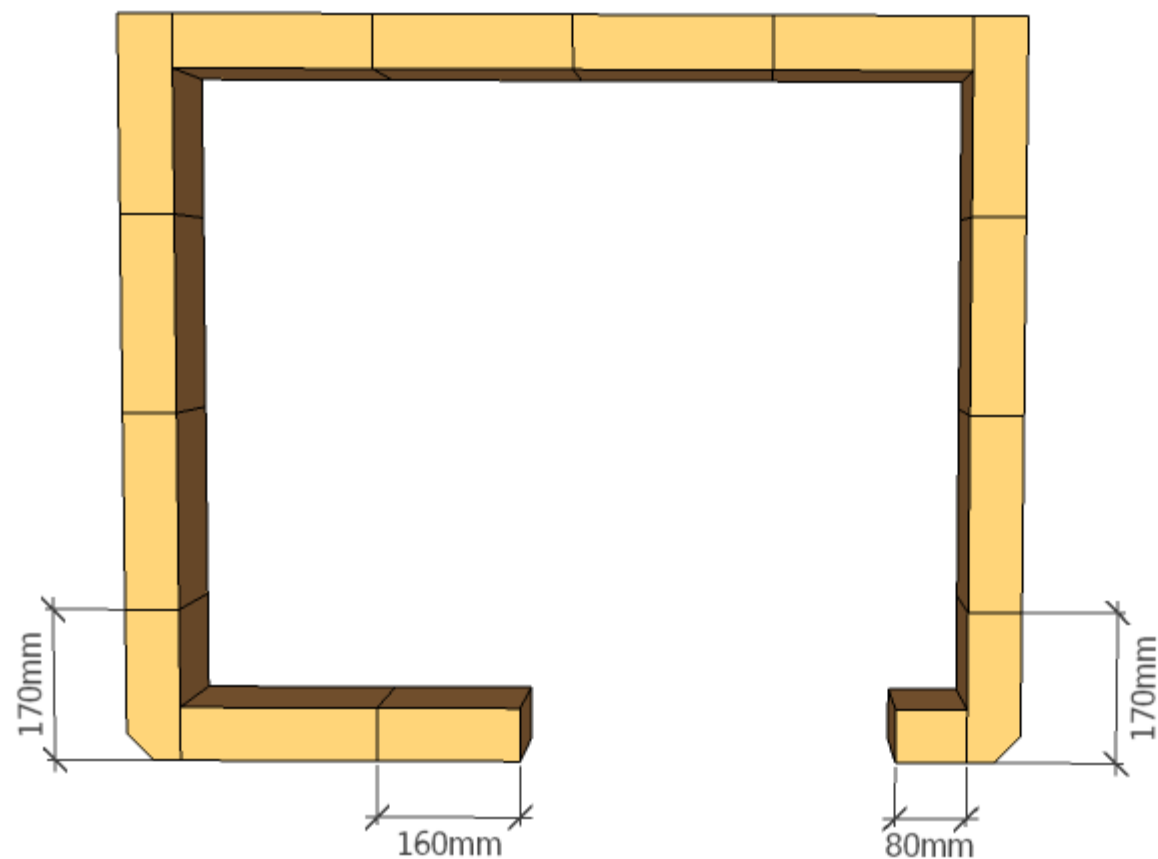

B28_CG_chanfrein
habillage_10

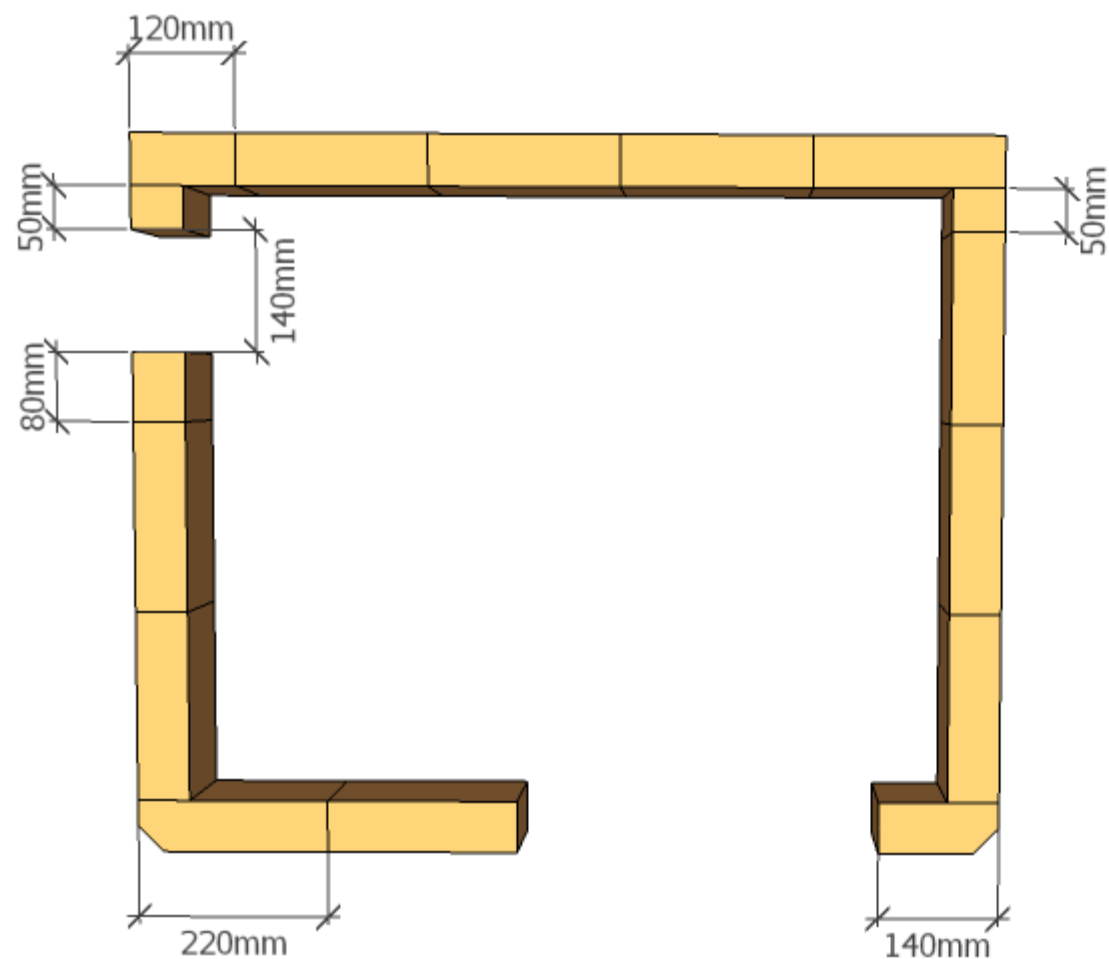

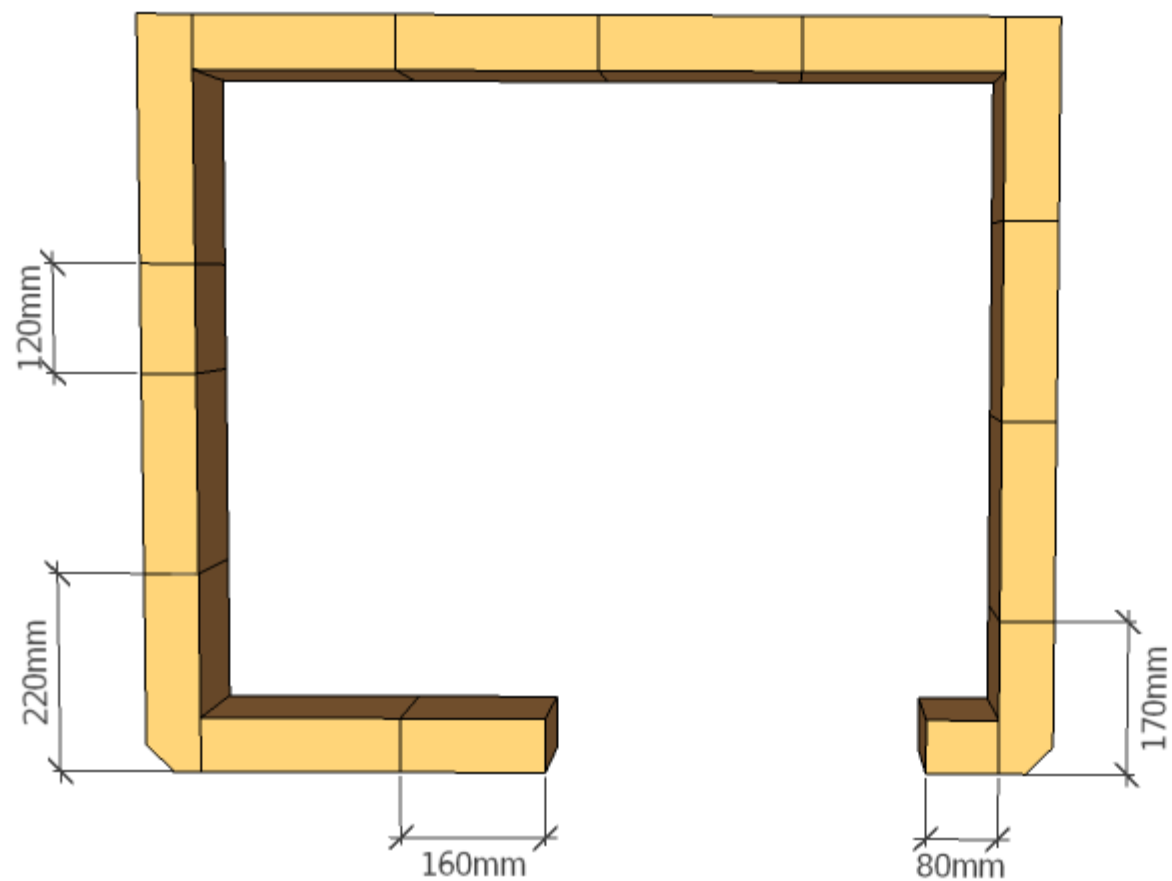

B28_CG_chanfrein
habillage_12

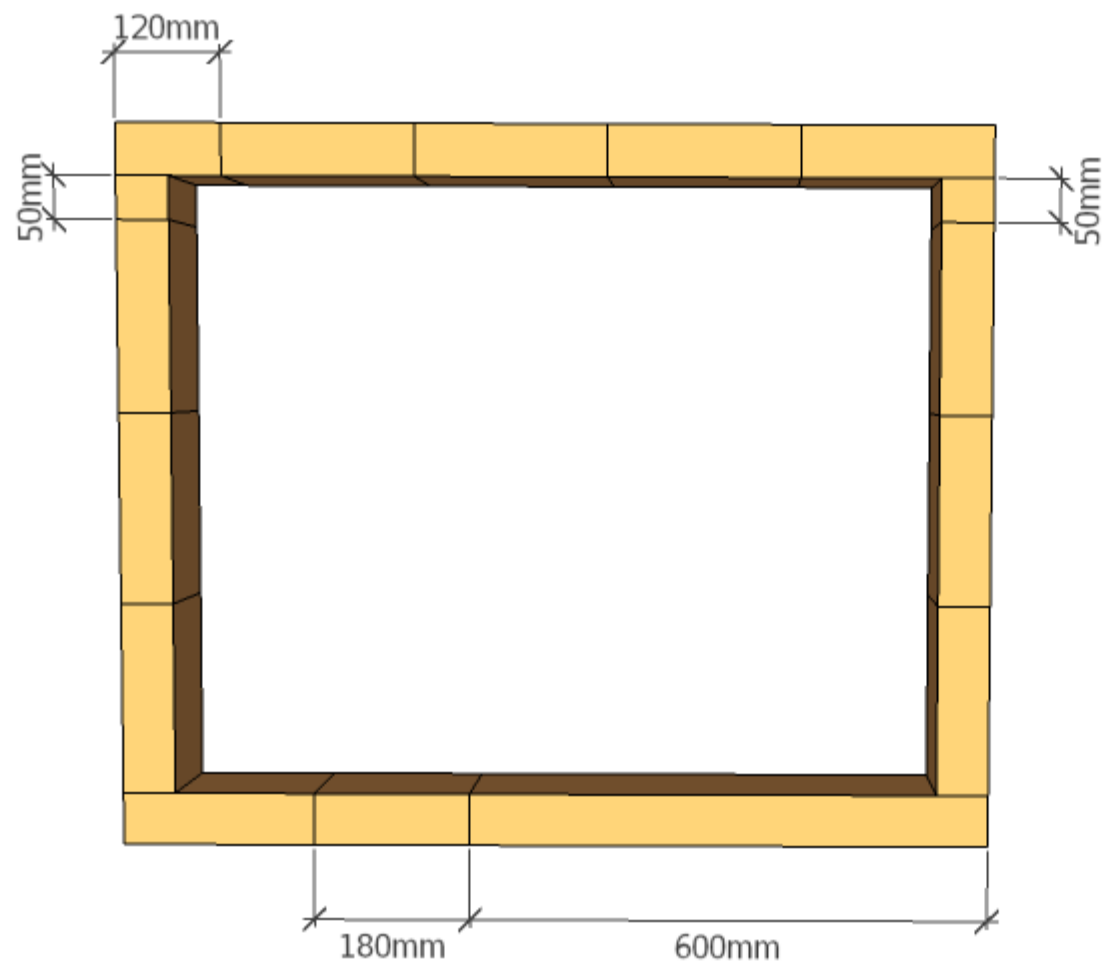

B28_CG_chanfrein
habillage_13

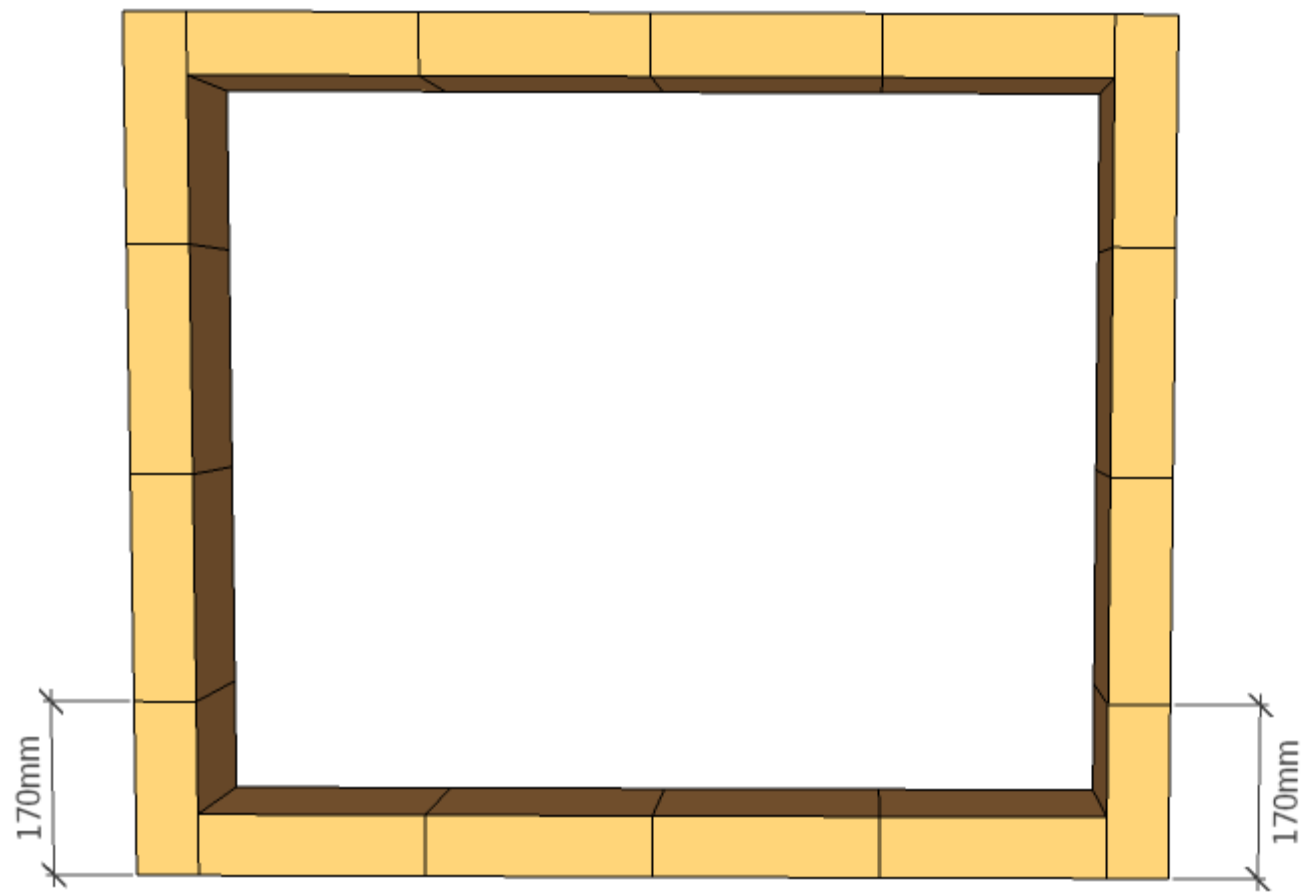

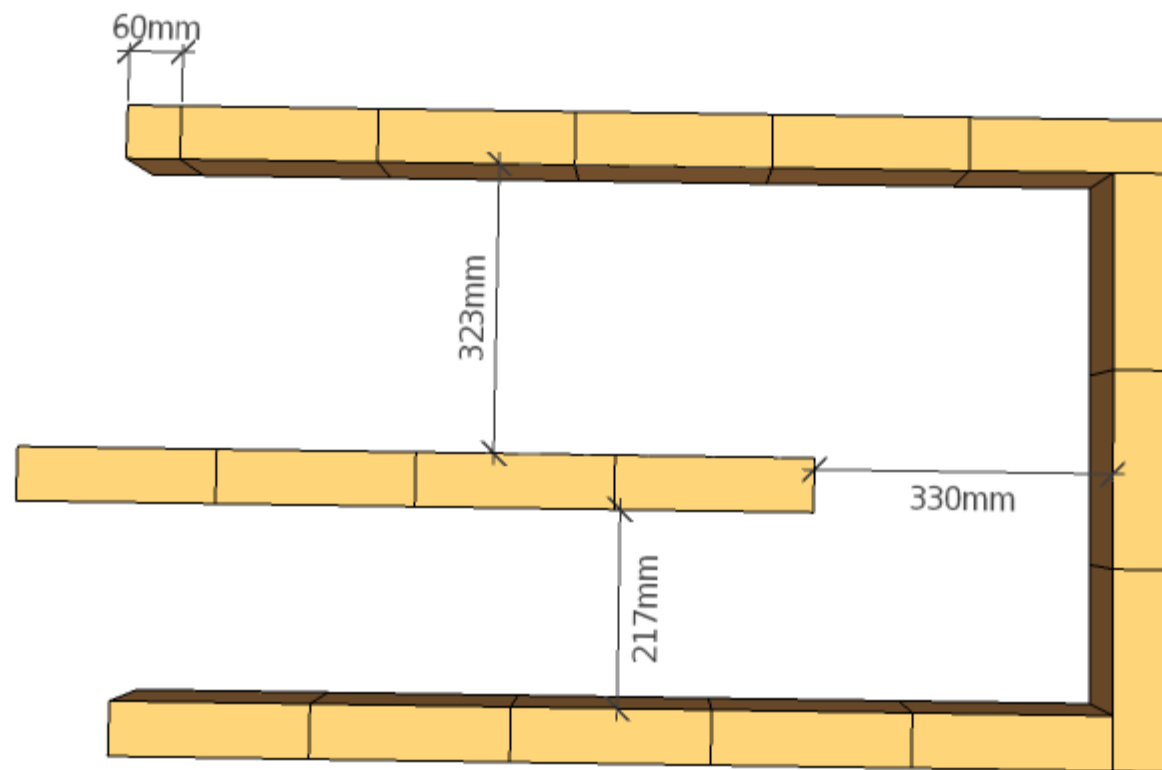

B28_CG
banc_02

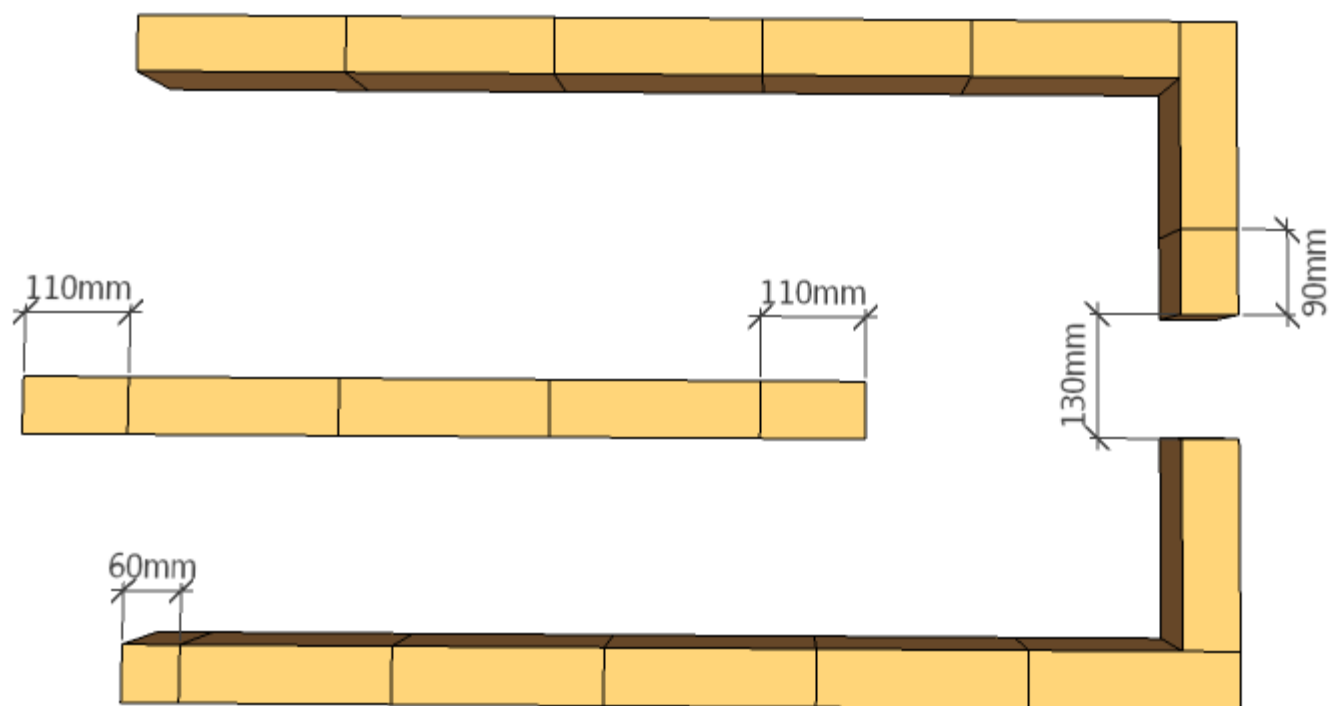

B28_CG
banc_03

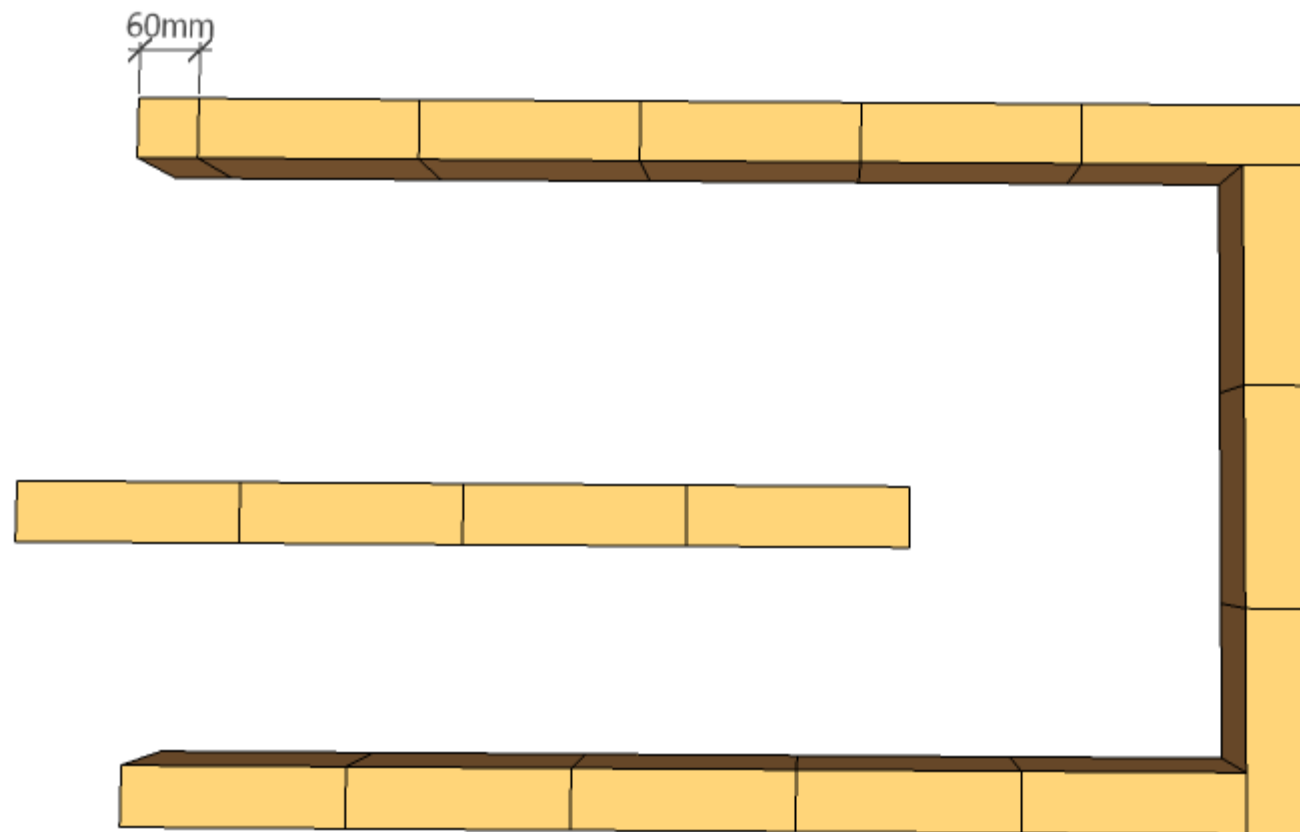

B28_CG
banc_04

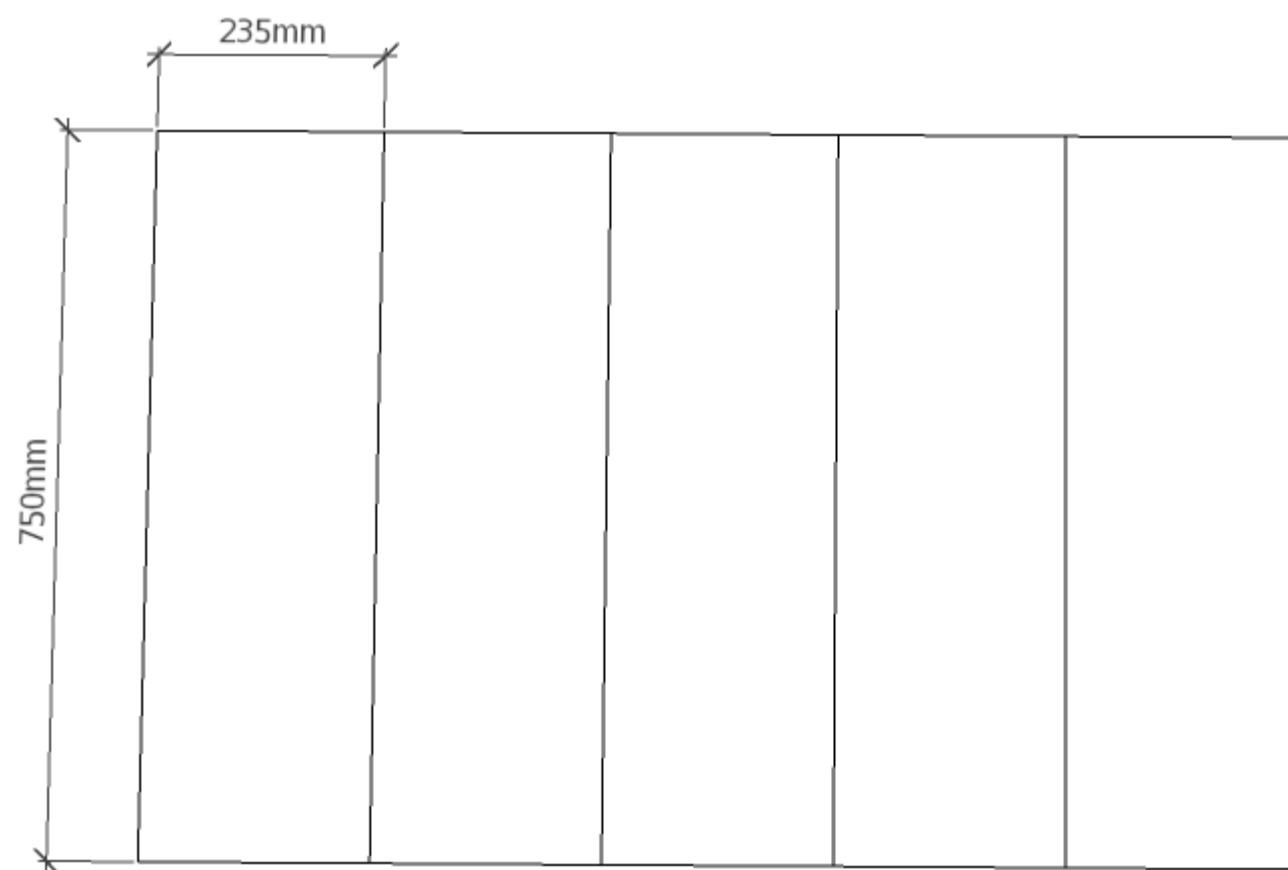

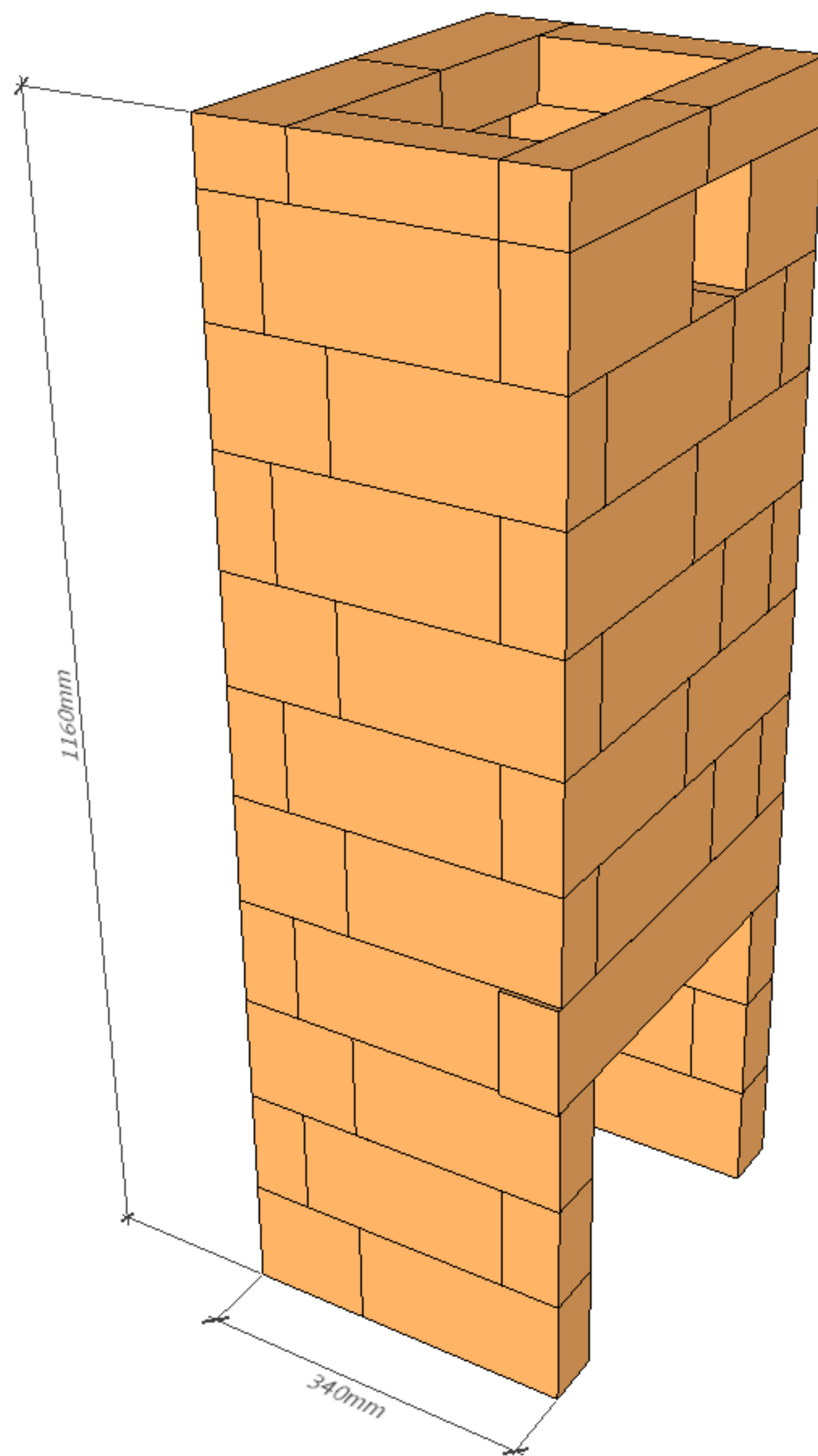

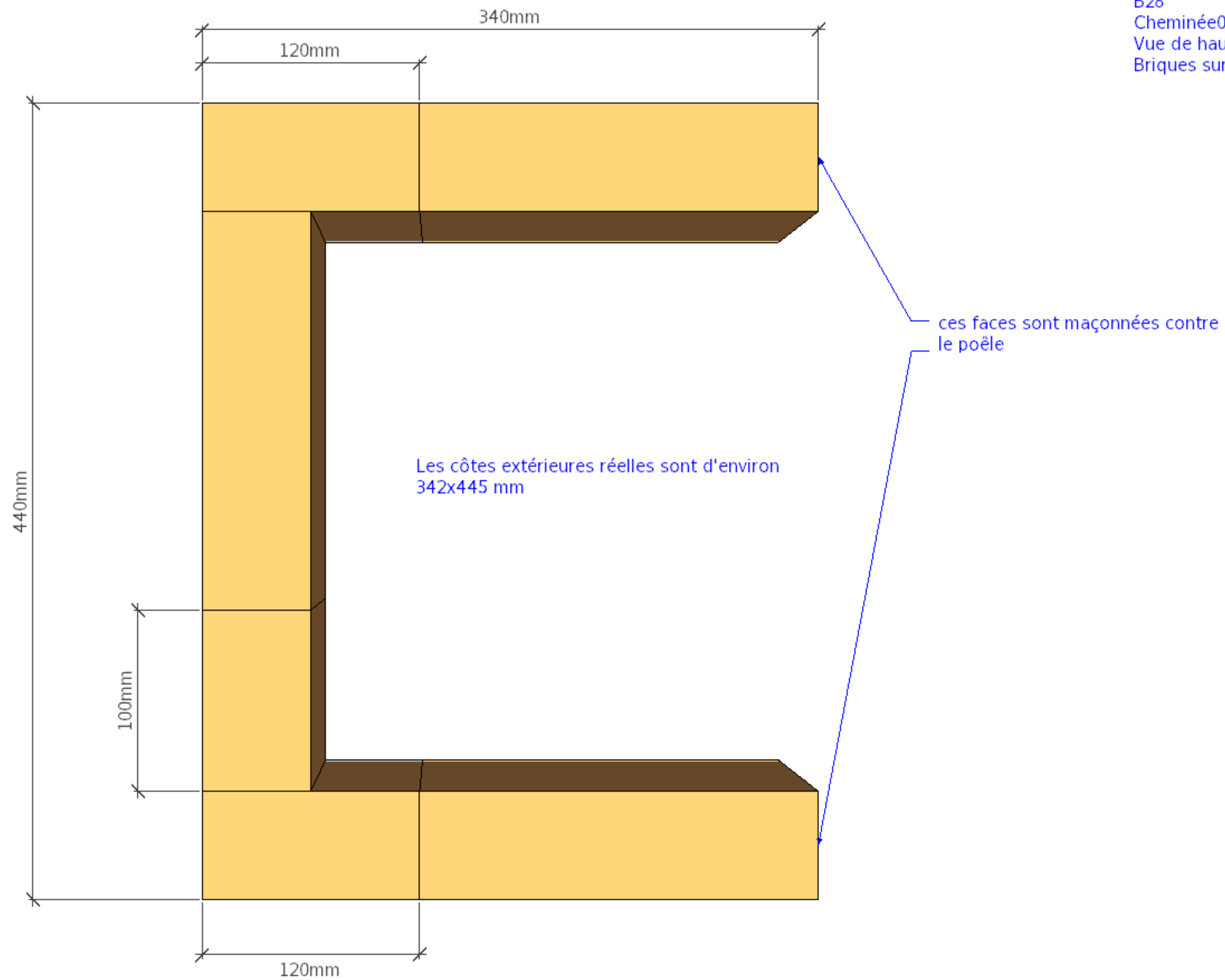

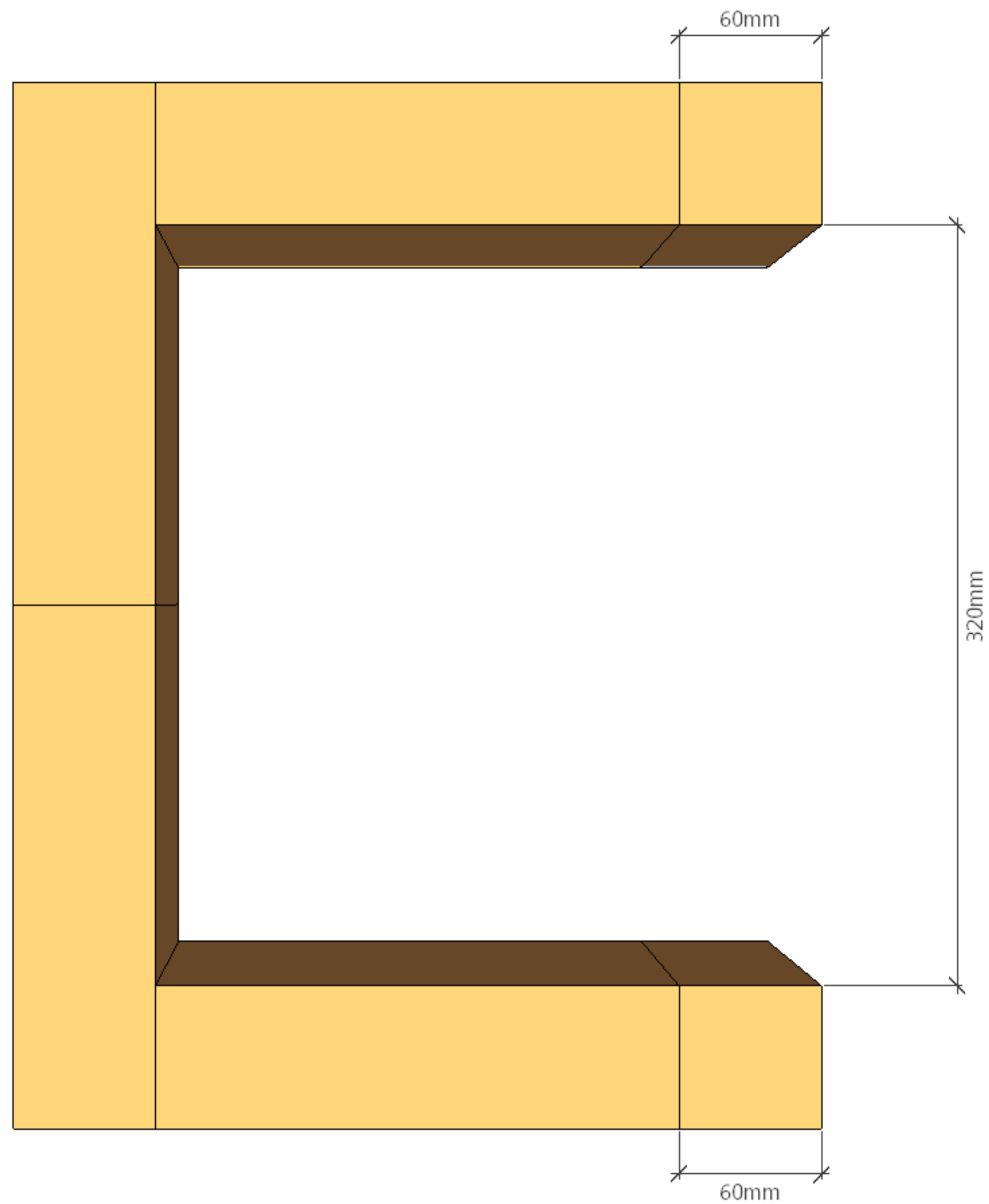

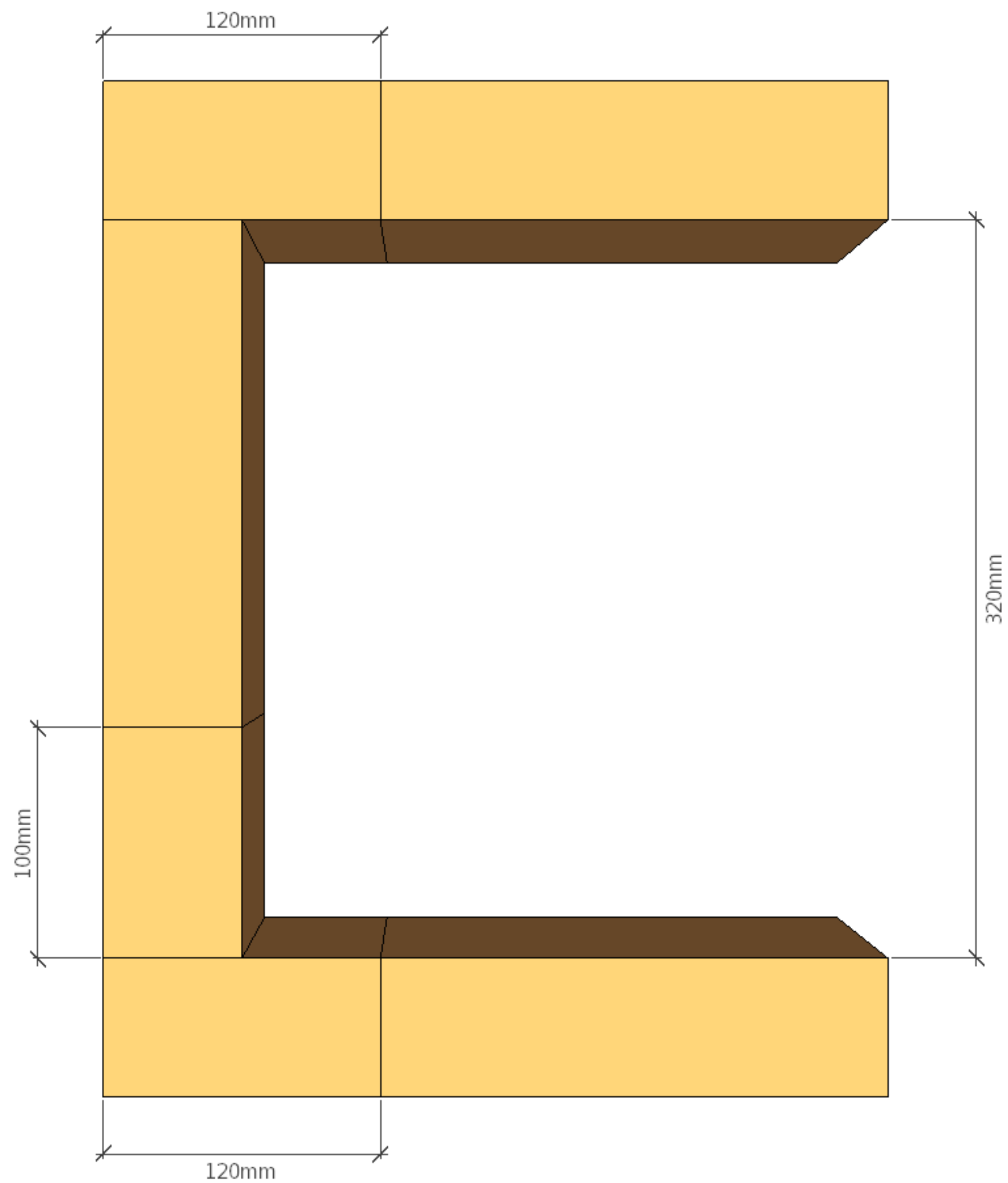

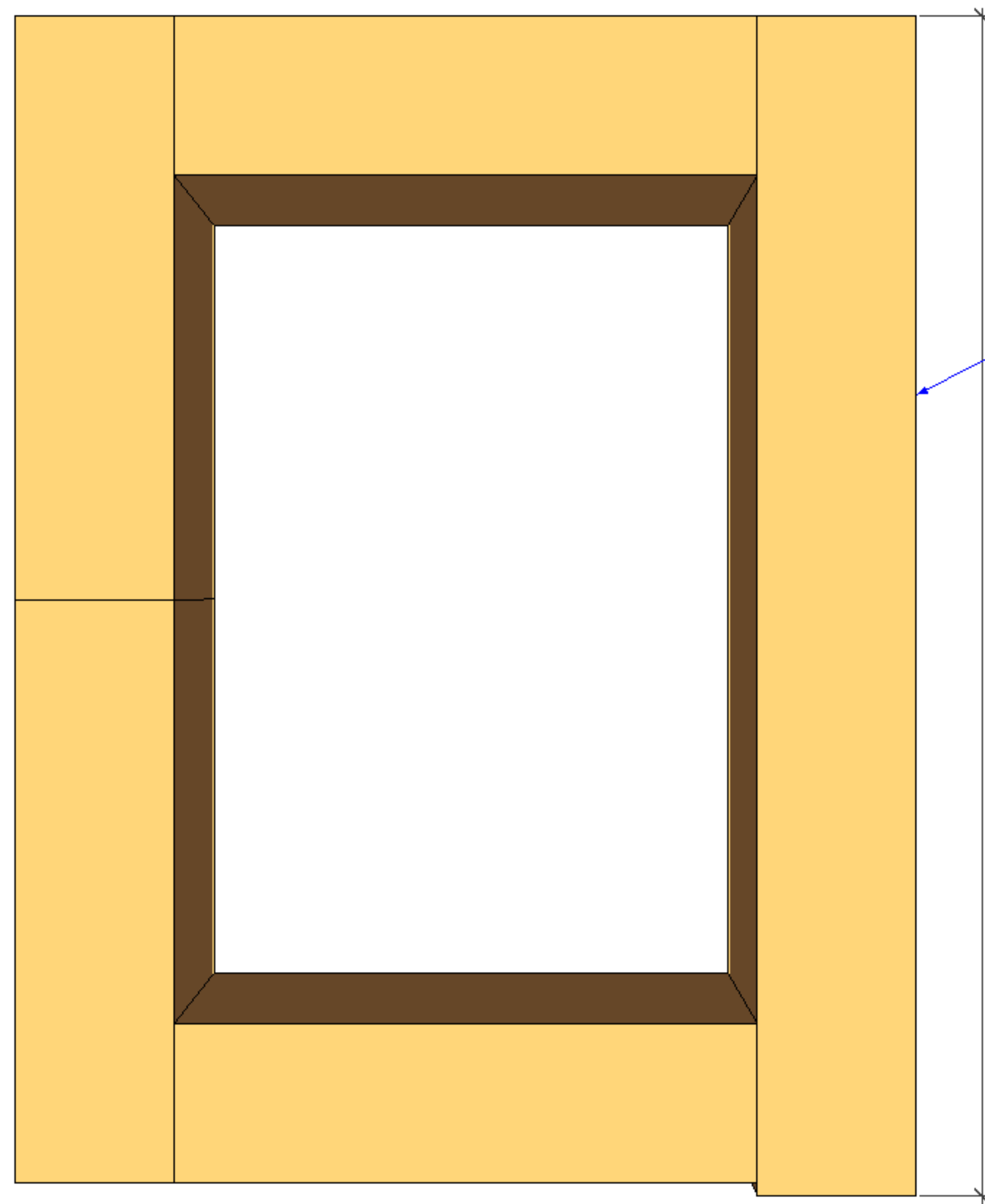

en coupant sur le trait,
le linteau fait 443 mm environ

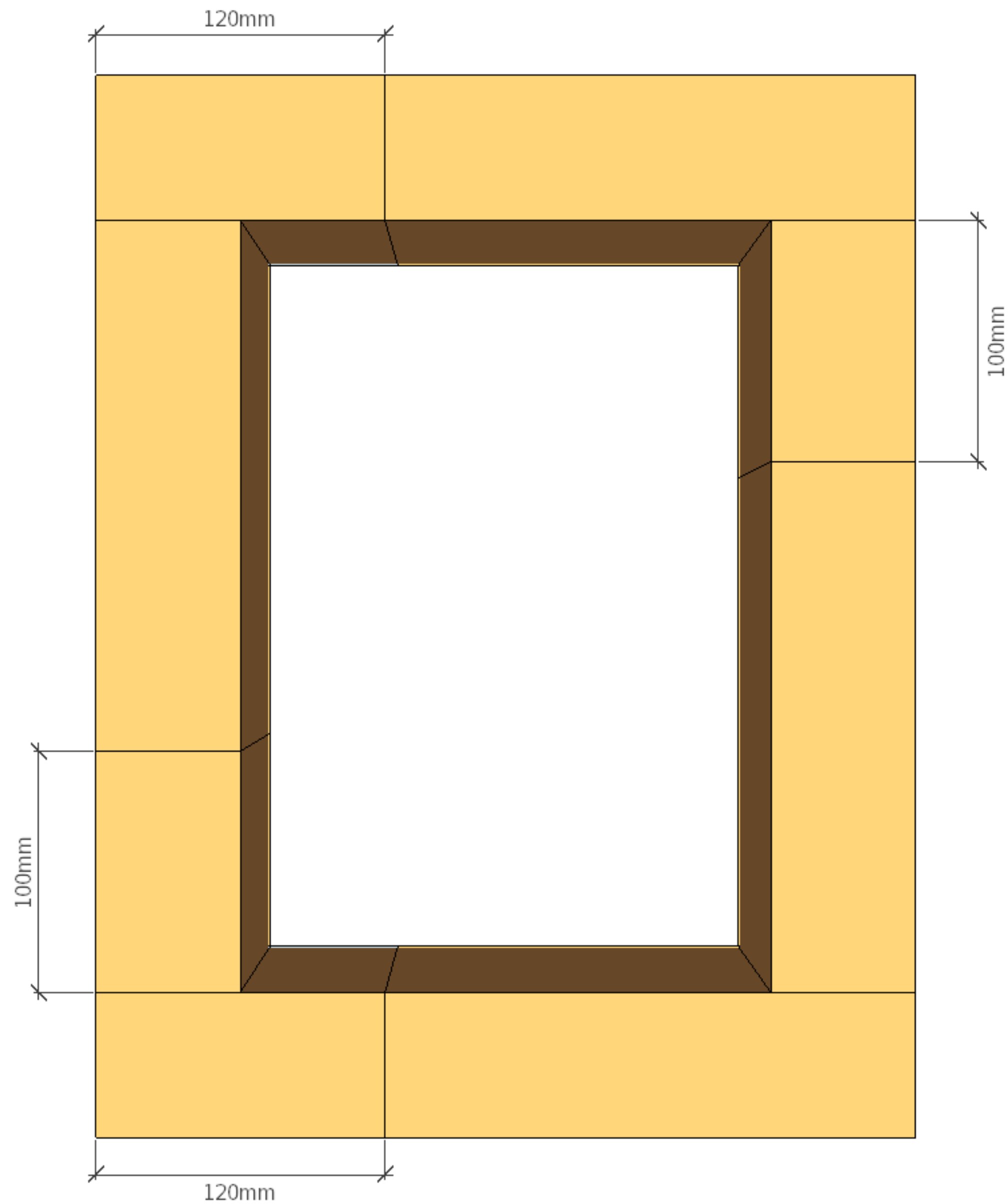

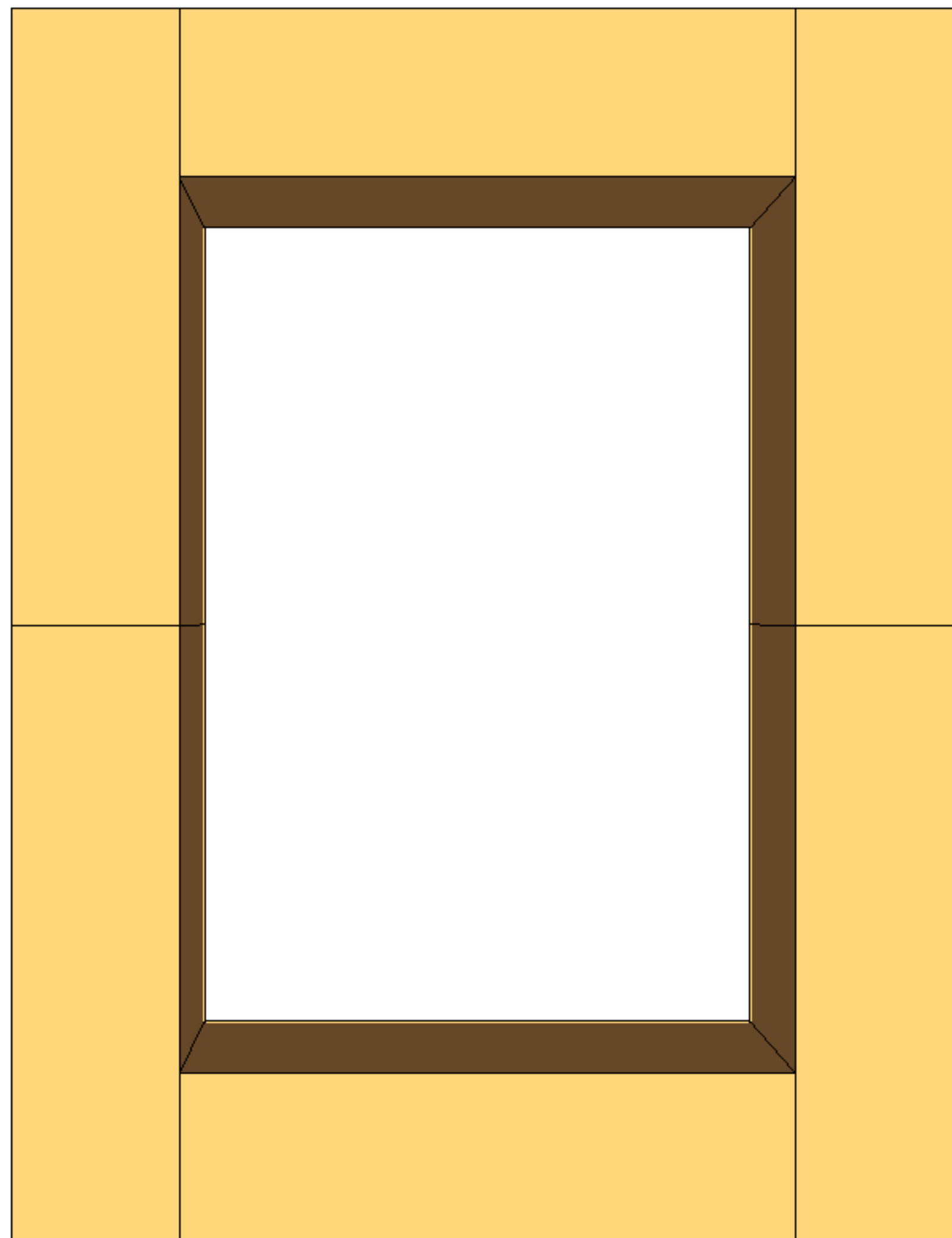

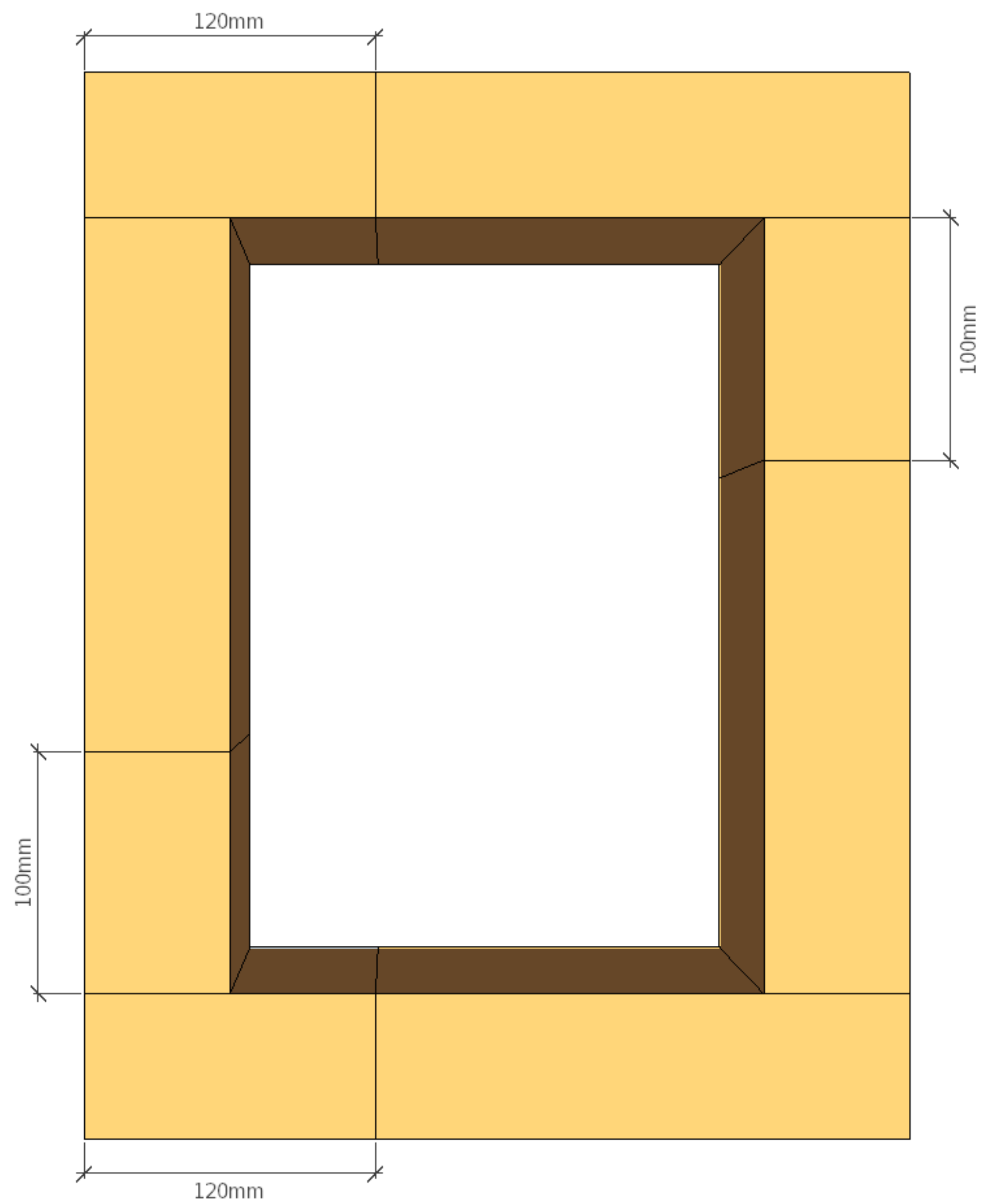

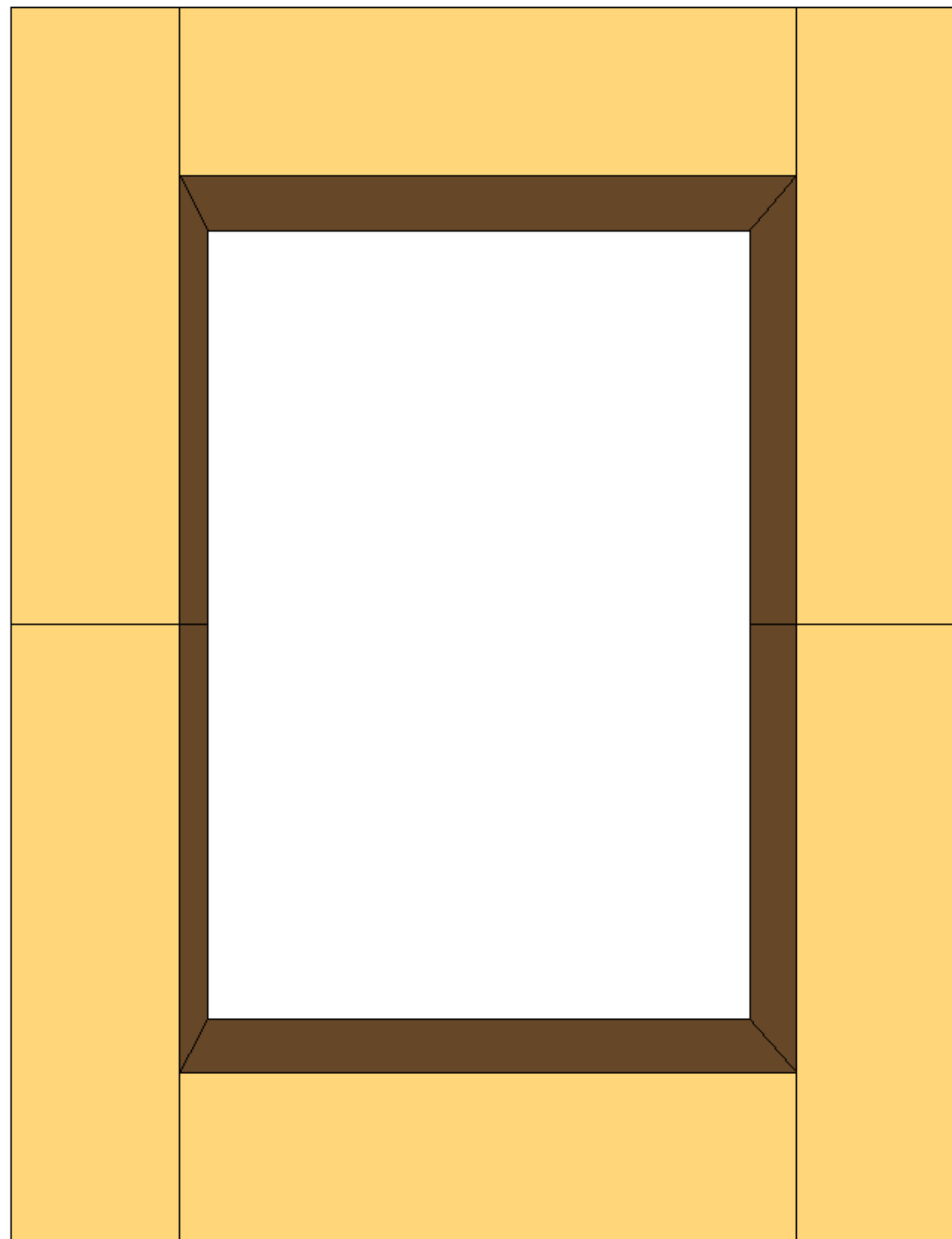

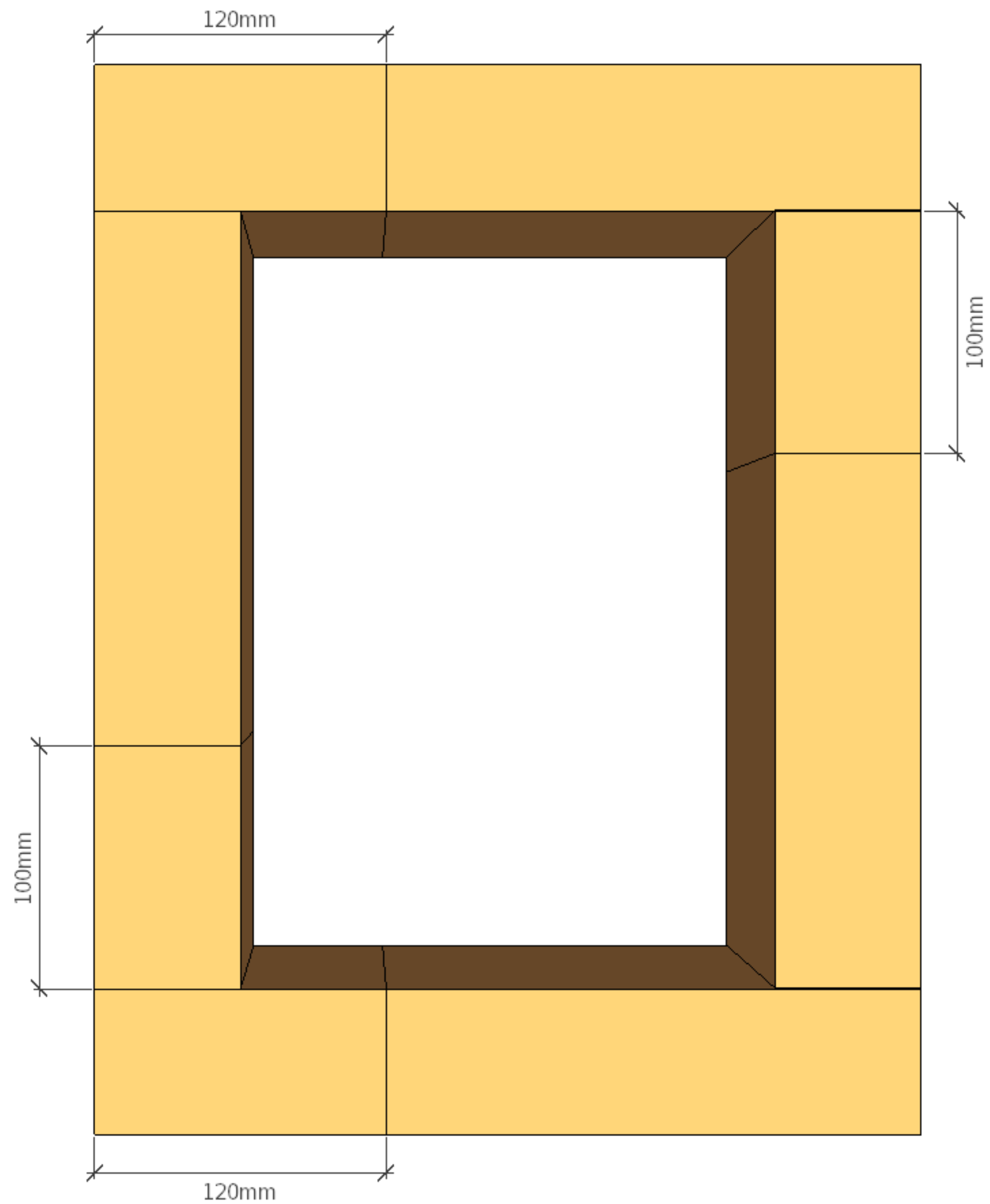

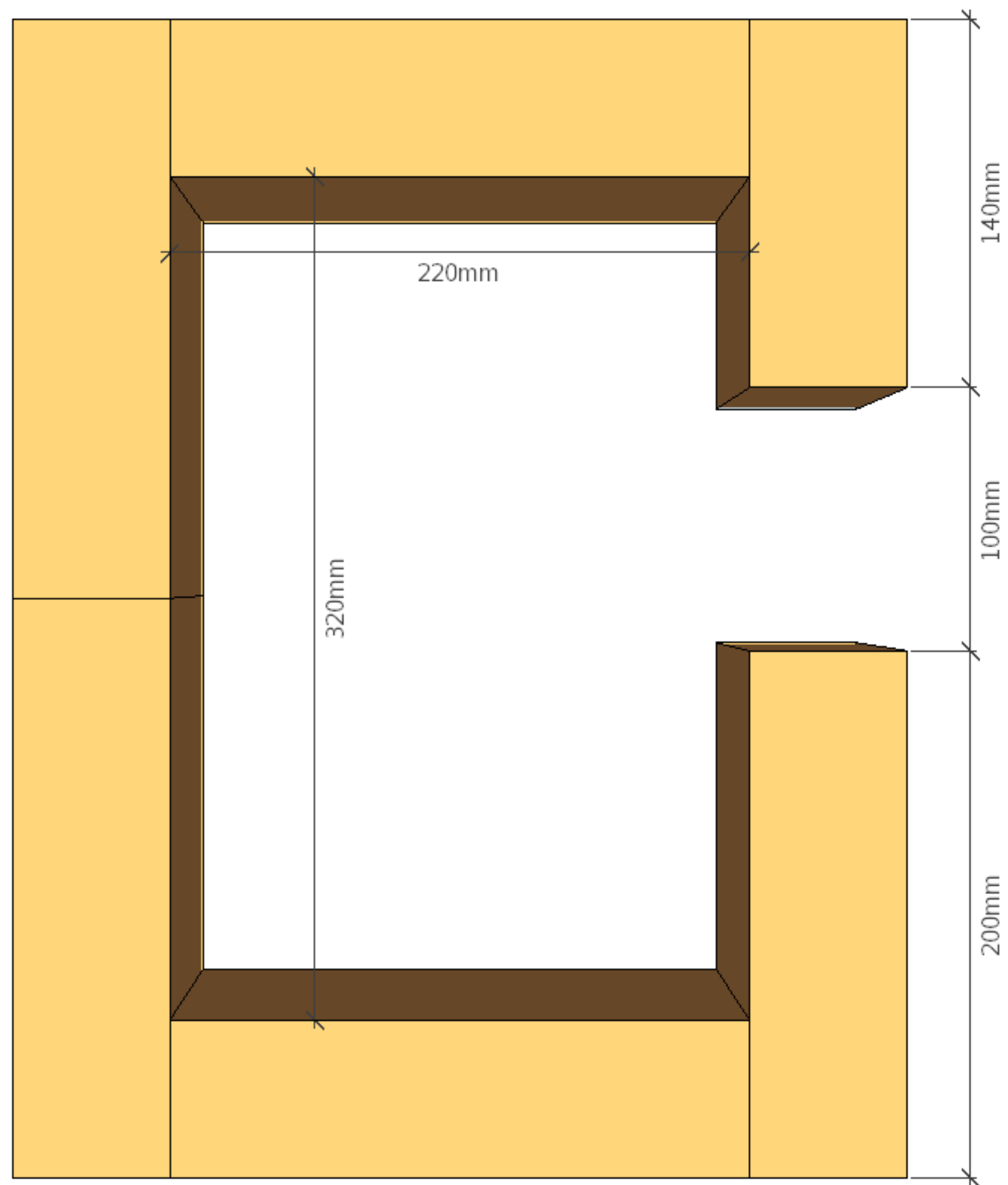

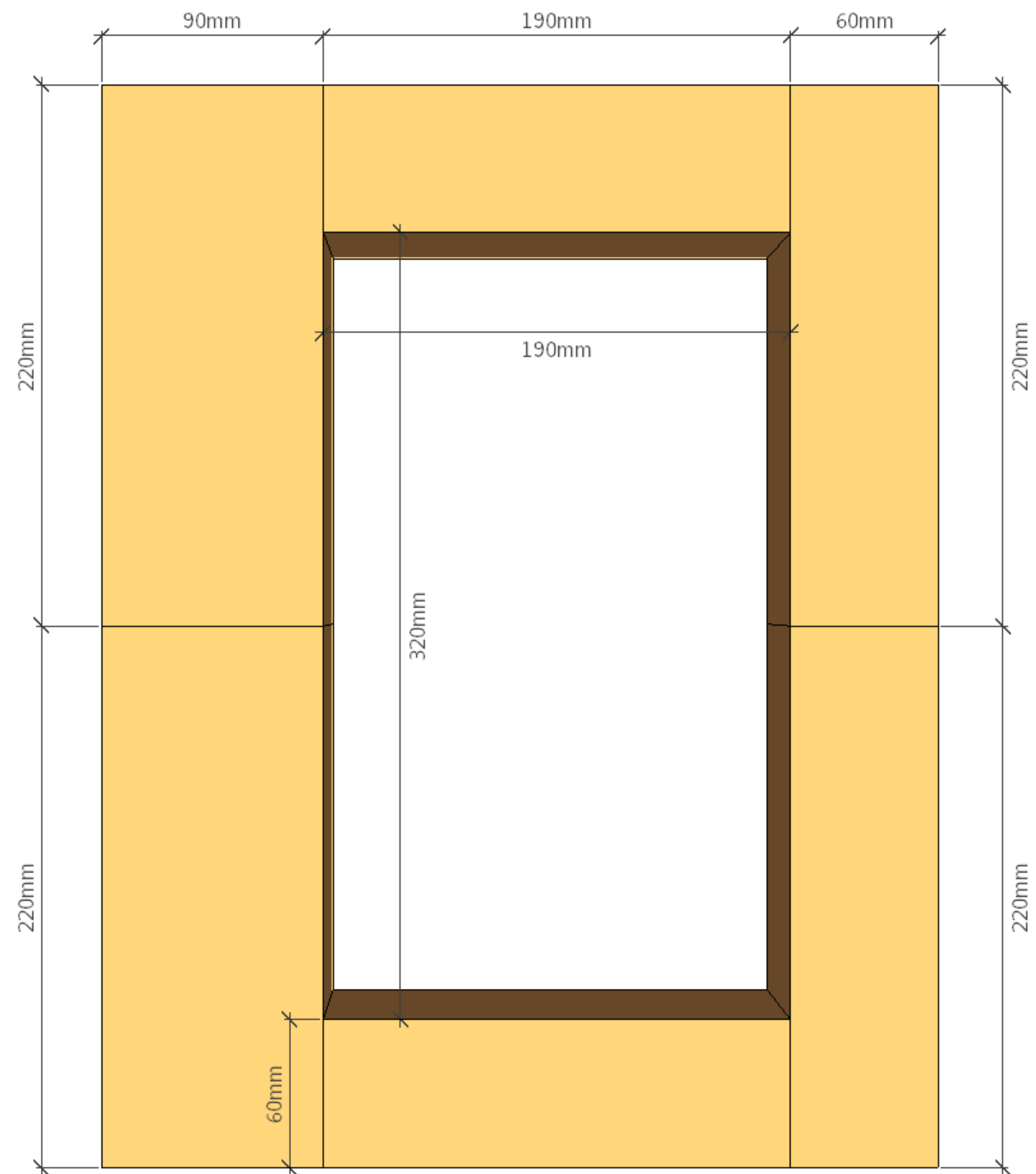

B28
Cheminée11
Vue de haut
Briques à plat

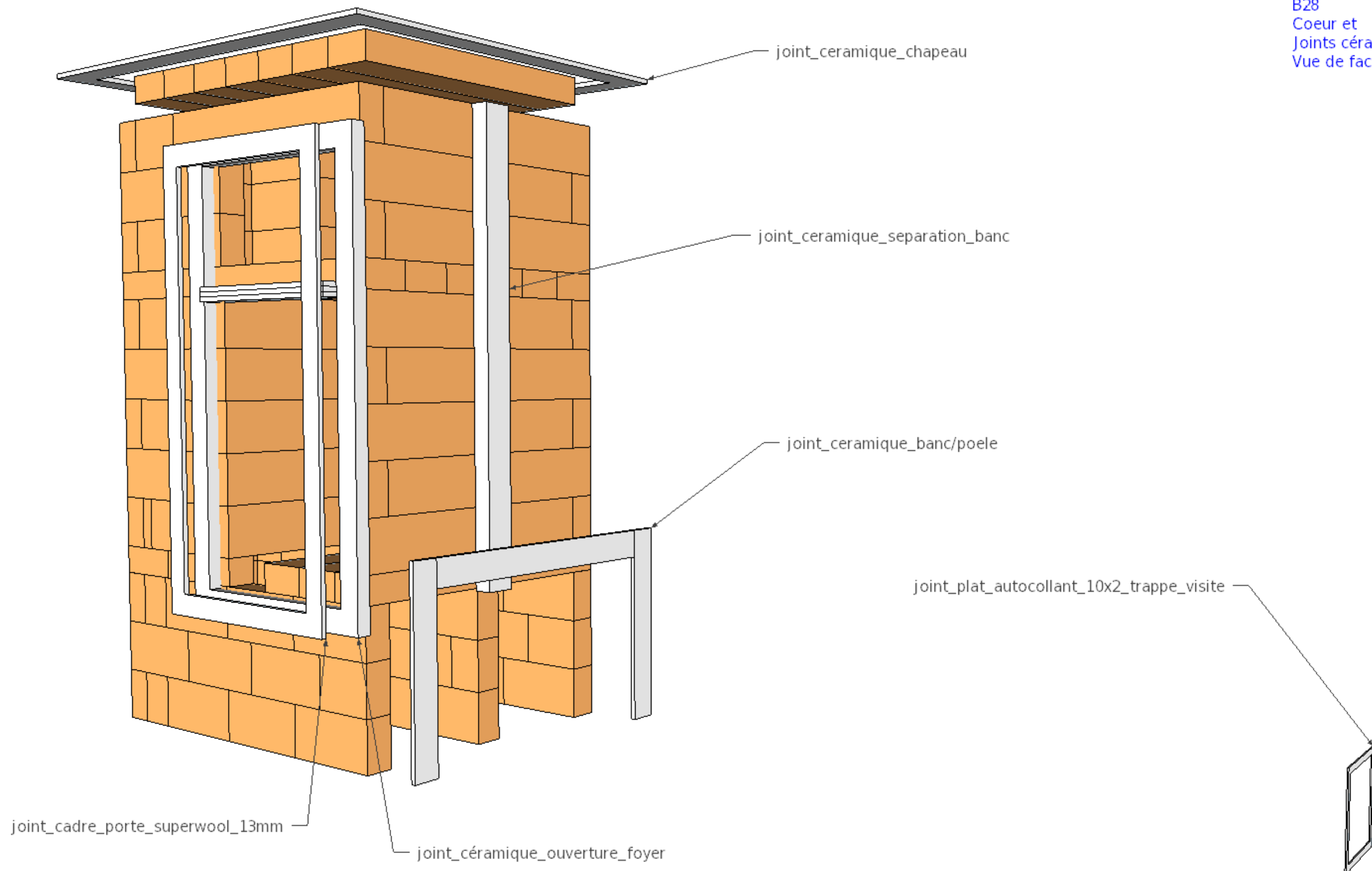

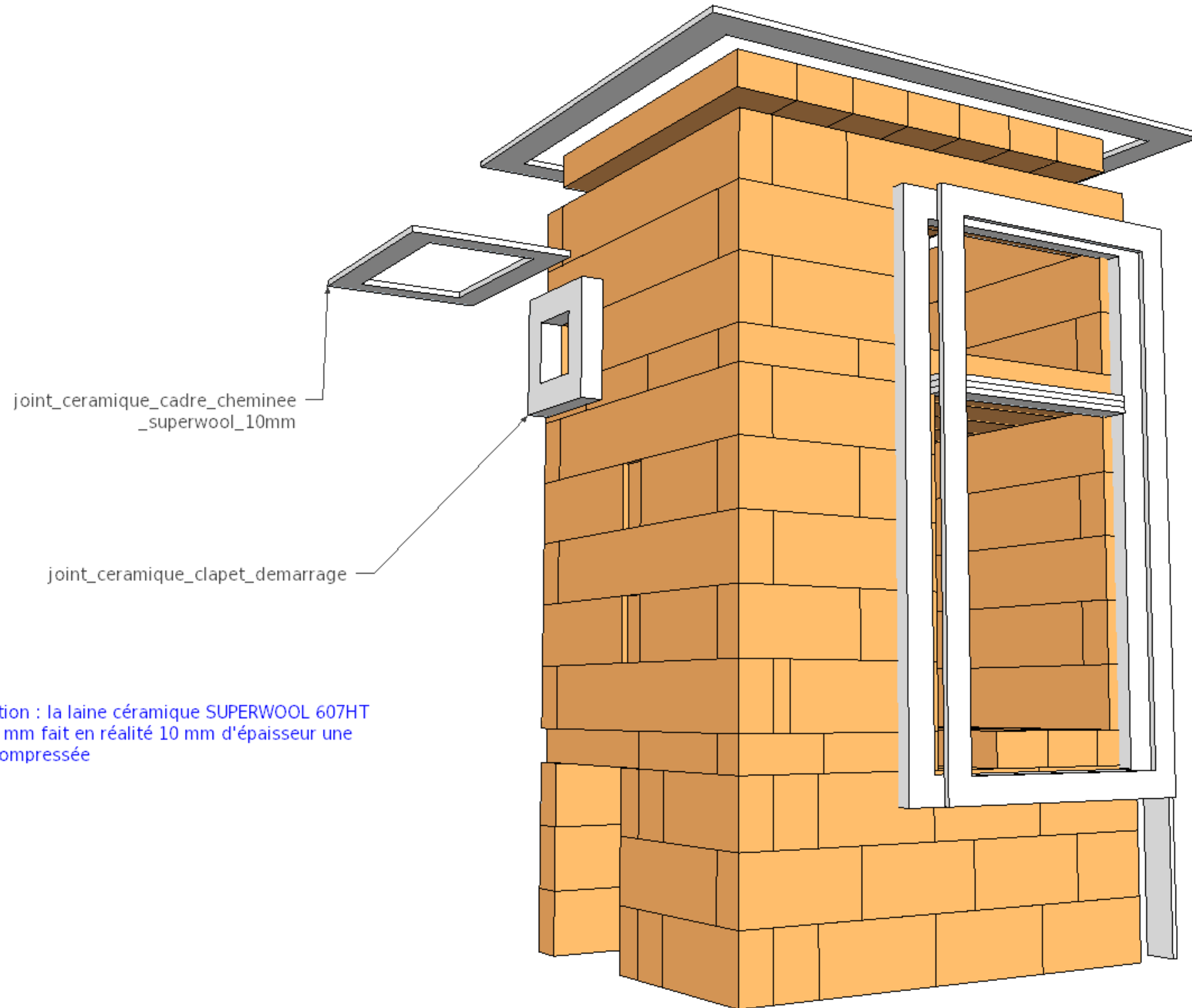

Attention : la laine céramique SUPERWOOL 607HT
de 13 mm fait en réalité 10 mm d'épaisseur une
fois compressée

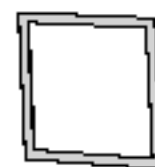

B28_CG_chanfrein
position au sol

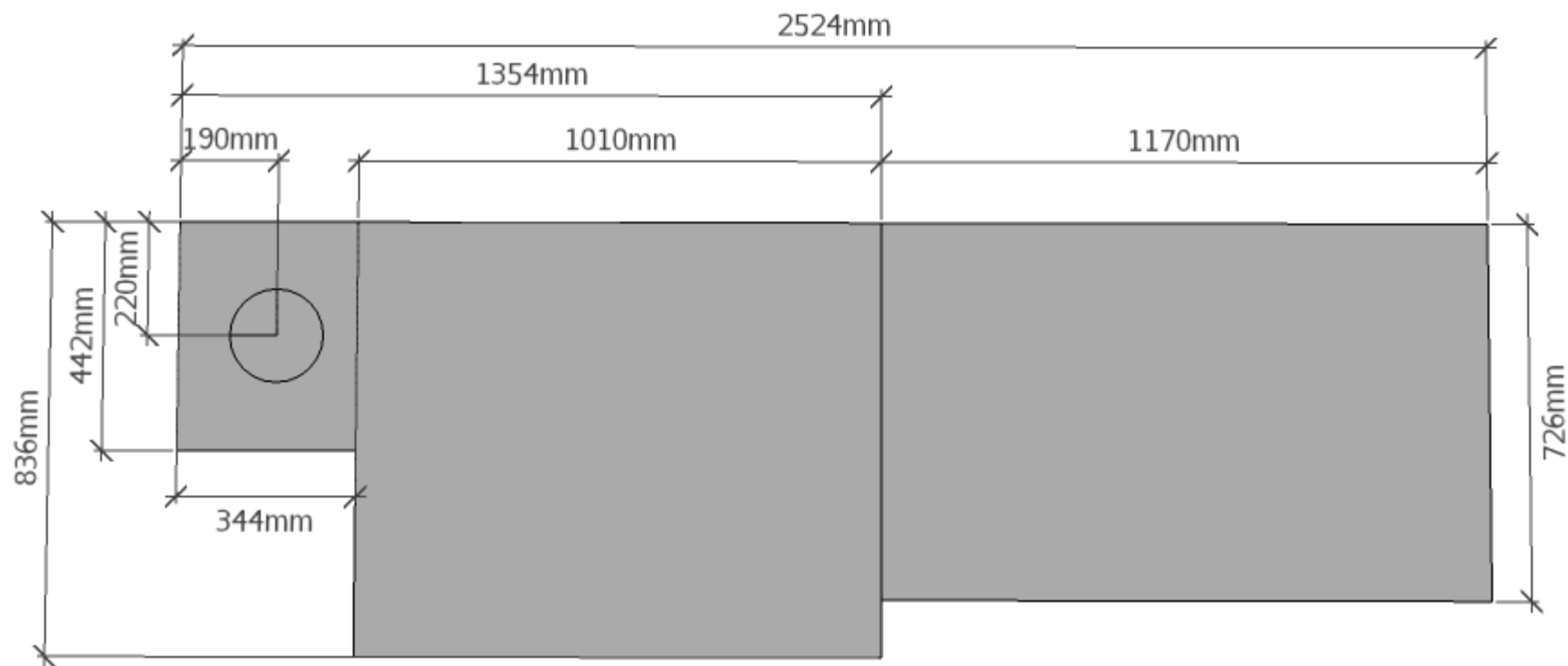

Les cotes indiquées ici sont les cotes réelles.
Dans les autres plans, il s'agit des cotes nominales (i.e. sans les joints)